THE CROWN

1949

Ex-Libris
Lang Hoo

SENIOR CLASS

Yearbook

1949

Rindge Technical School

CAMBRIDGE, MASSACHUSETTS

Dedication

The Class of 1949 wishes to express its gratitude to the one who is directly responsible for the success of all Rindge students and who in our estimation is deserving of all the honor which we are capable of rendering to him. To Mr. John W. Wood, principal of the Rindge Technical School, who through his benevolence and kindness has been an endless source of guidance and inspiration to us and to many before us, we affectionately dedicate this volume.

MR. JOHN WOOD
Headmaster

Prologue

Here they are: a group of young boys with diplomas of graduation from Rindge ready to meet another kind of life. Some of them have accomplished unforgettable deeds; others have done something of some kind or other to show their high character. But it is not for us, the Senior Yearbook committee, to judge the deeds or our classmates; instead we let you read and see for yourself whether they kept up with the traditions of our school.

MR. JOHN M. TOBIN
Superintendent of Schools

MR. CHARLES G. HARRINGTON

Assistant Superintendents of Schools

MR. EDWARD J. DANEHY

MR. FRANCIS T. McCABE

We, the members of the class of 1949, wish to express our most profound gratitude to Mr. McCabe. Throughout our four years, he has continually worked to put us into the course most suited to our individual abilities. His guidance and counsel are invaluable.

We hope that the coming classes of Rindge find him as we did, friendly, wise, and accommodating.

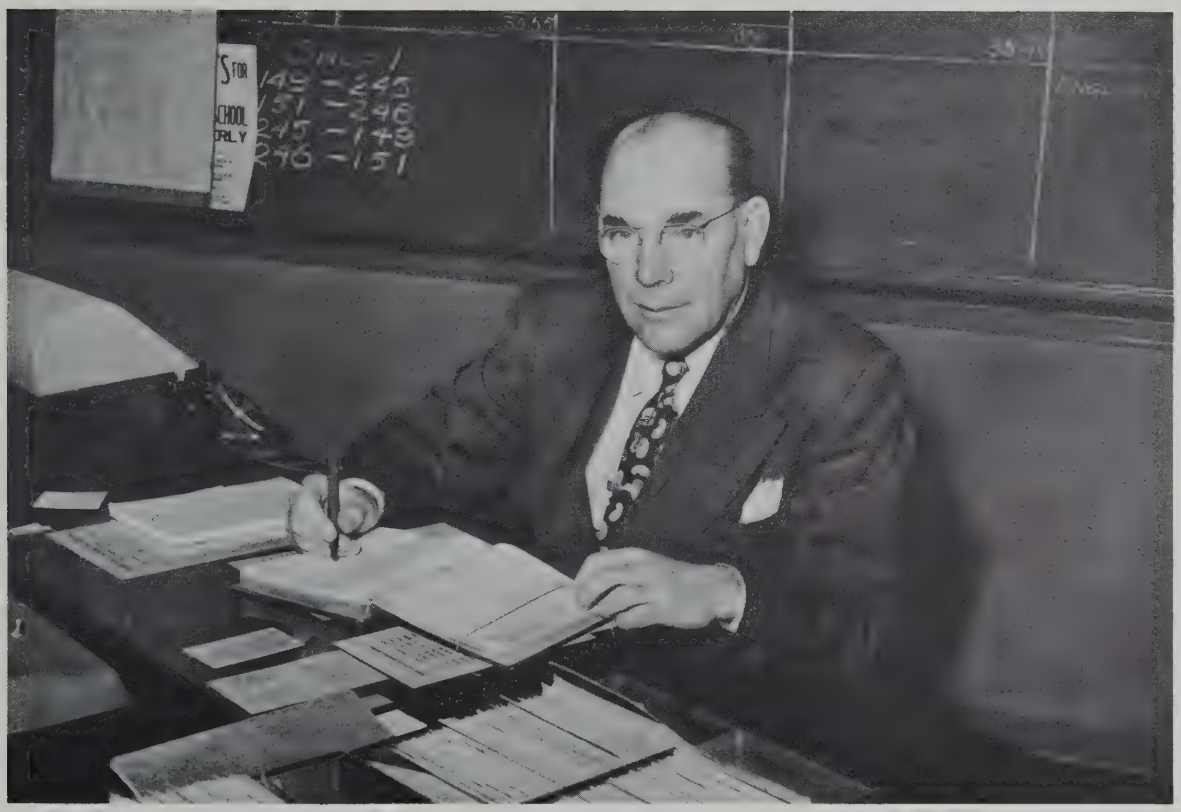

MR. WILLIAM KELLEHER

We wish to express our gratitude to Mr. William Kelleher for the patience and the time he has wilfully devoted to us. His guiding hand has kept us on the straight and narrow, resisting all temptation. A true friend, not to be forgotten.

Thank you, Mr. William Kelleher.

MR. WILLIAM H. MAHONEY
Faculty Adviser

Department Heads

MR. FITZGERALD
English

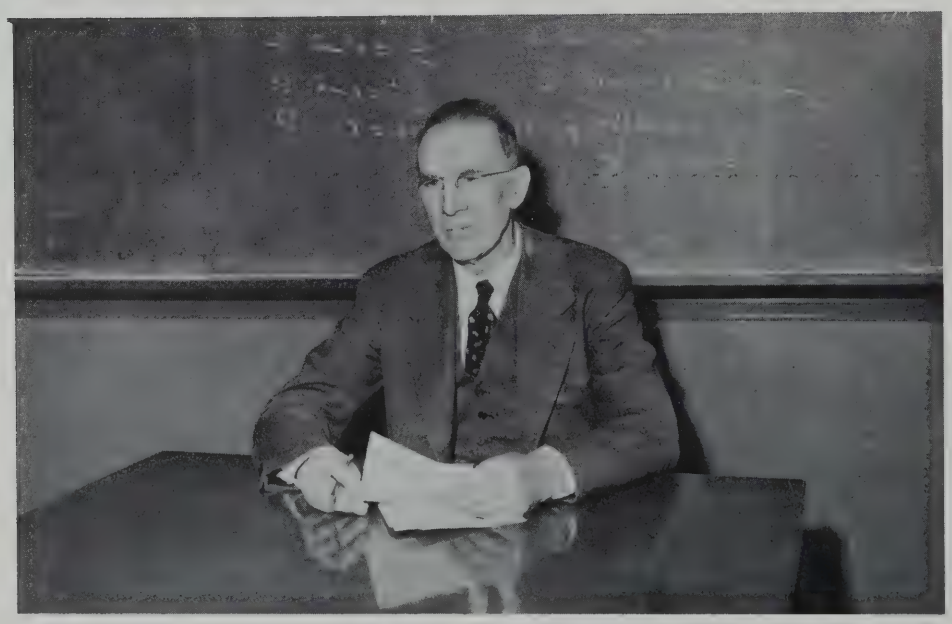

MR. LINEHAN
Mathematics

MR. O'CONNELL
History

MR. LYNCH
French

MR. SCOTT
Science

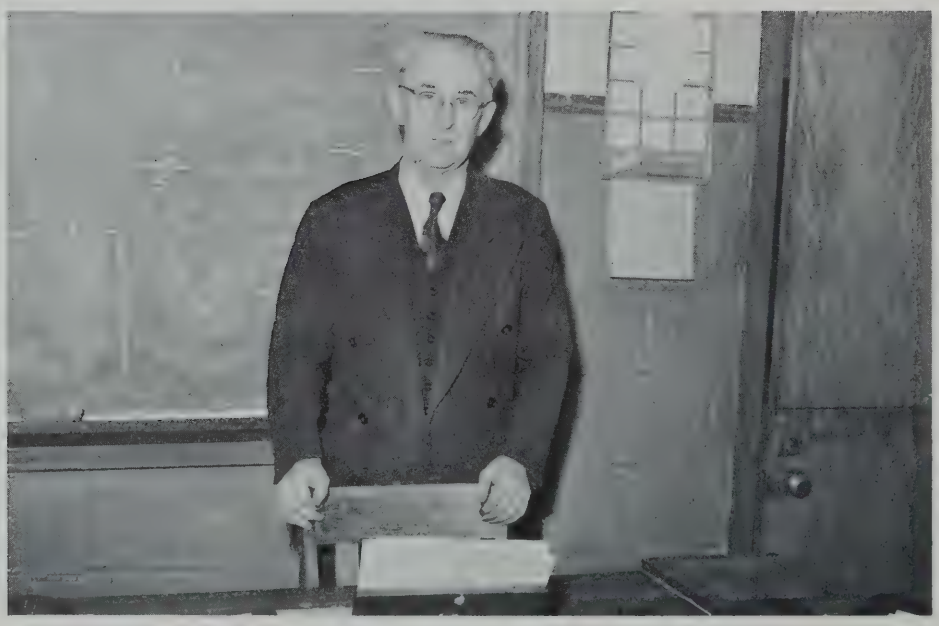

MR. MURRAY
Electricity

MR. FRENI
Music

MR. HAUGH
Library

YEARBOOK COMMITTEE

First Row — *L. to R.* — Mr. W. Mahoney, L. Doo, P. Doherty, A. LaRonde, *Editor*, P. Kelly, F. Lukas, S. Raineri. Second Row — *L. to R.* — R. Tremblay, E. Weisburg, A. Battaglini, F. Maxwell, D. Kelly, N. Morrisini Third Row — *L. to R.* — R. Goldman, P. Tremblay, M. Ponte, B. Weiner, F. Bonanno, F. Morán

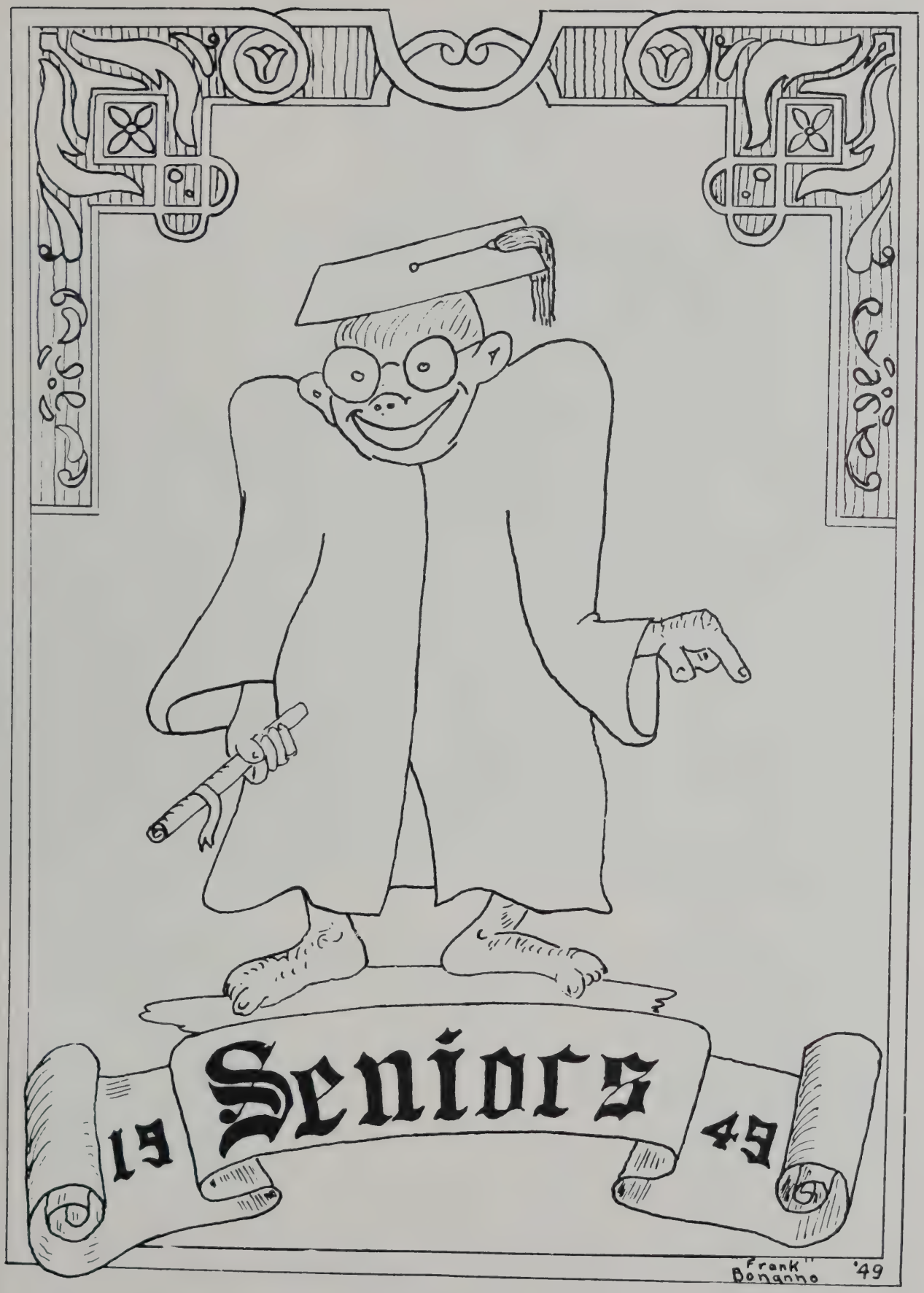
19 Seniors 49
"Frank" Bonanno '49

SENIOR COUNCIL

First Row — *L. to R.* — Mr. W. H. Mahoney, *Faculty Adviser*, P. Tremblay, L. Doo, F. Maxwell, *Treasurer*, A. LaRoude, *Vice-President*, P. Doherty, *President*, B. Weiner, *Secretary*, J. Tsihlis, S. Raineri. Second Row — *L. to R.* — R. Ferrie, E. Weisberg, R. Tremblay, R. Hunter, A. Petroulias, G. Reid, F. Scales, J. Simas, J. Hedney, P. Kelley. Third Row — *L. to R.* — F. Bonanno, D. Green, B. Weeks, E. Collins, J. Bluthardt, T. Ryan, D. Kelly, M. Ponte, F. Lukas, J. Moran

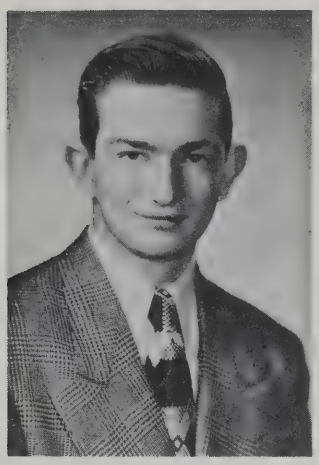

PAUL DOHERTY
President

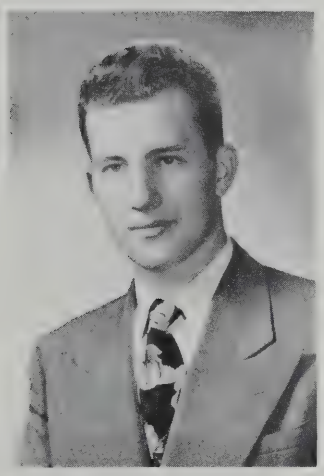

ALBERT LARONDE
Vice-President

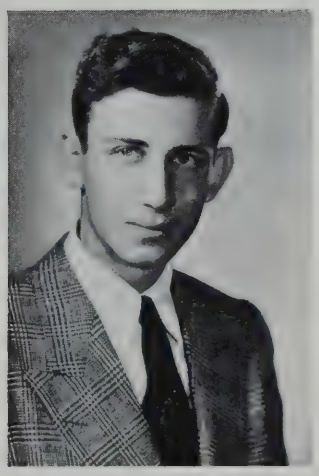

BERNARD WEINER
Secretary

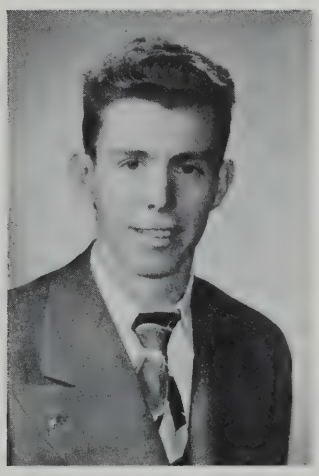

FRED MAXWELL
Treasurer

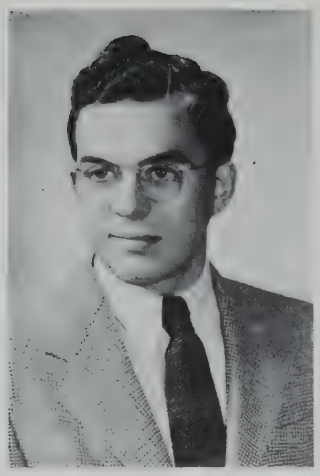

Asadorian, John H. *"Shorty"*

Shorty is a boy who can get somewhere,
If he studies a little harder to get there.

Shorty, who is 19 years of age, lives at 53 Kinnard St. He graduated from the Houghton Grammar School. Photography is Shorty's hobby, and Aero Engine and Construction is his favorite study.

Balcom, Norman V. *"Norm"*

I'll never get married", once he bet,
But I bet a girl will get him yet

"Norm" is 17 years old and lives at 8 Beech Street. He is a graduate of the Ellis Grammar School. His favorite study is Physics; he intends to join the Army Air Force.

Banham, Herbert G., Jr. *"Herbie"*

In college he will find with pleasure,
The things he will greatly endeavors.

Herbie, who is 17 years of age, lives at 28 Gorham St., Cambridge. He is a graduate of the Agassiz Grammar School. His hobby is dancing. His favorite study, Metallurgy. Herbie intends to go to college.

Barberio, Ralph Joseph *"Bebe"*

Babes' marks would rise by more endeavor,
His favorite words are "Better late than never

Babe is 18 years of age and he lives at 25 Lawn Street. Babe is a graduate of the Haggerty Grammar School. Model airplane building is his bobby and Aero Engine and Construction is his favorite study. He intends to join the Air Force.

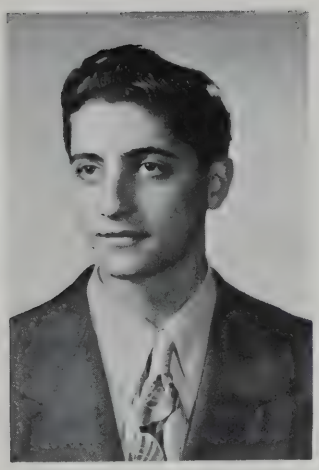

Battaglini, Anthony J. *"Bat"*

Bat has quite a bit of knowledge
If I were he, I'd go to college.

Bat, who is 17 years old, lives at 36 Fayette Street. He is a graduate of the Longfellow Grammar School. His favorite study is Chemistry. He is a member of the Year Book Committee. Bat intends to be a Laboratory Technician.

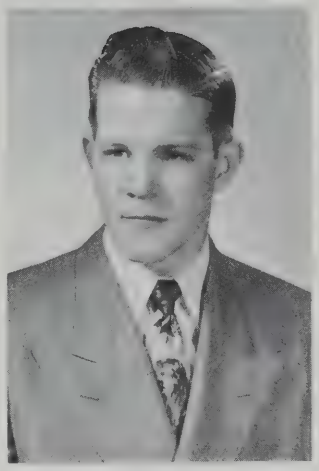

Beaulieu, Roger B

Always happy always gay —
We like him because he is that way.

Roger is 18 years of age and makes his home at 19 Haskell Street. He is a graduate of Our Lady of Pity Grammar School. Roger is interested in electricity. He intends to deal with the electrical installating of oil burners. Good luck to you Roger

Beckett, William Franklin *"Beck"*

Although he is usually very quiet,
I'm willing to bet he could start a riot.

Beck is 17 years old and lives at 53 Dond Street, Cambridge. He is a graduate of Longfellow Grammar School. His favorite hobbies are; Engines, Home Movies, and Music. His favorite study is Navigation. Beck is a member of the Projection Club, and he intends to study Engineering

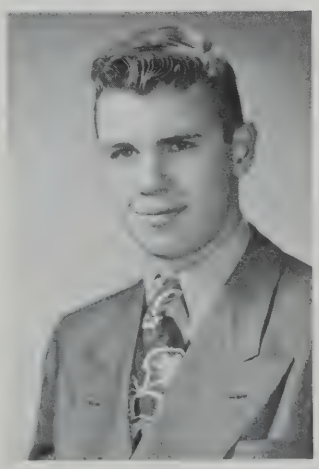

Bennett, Gordon Herbert *"Bob"*

An ambitious fellow is our Bob,
He'll never have trouble with a job.

Bob, who is 17 years old, lives at 222 Hamilton Street. He graduated from the Webster Grammar School. History is his favorite subject. While at Rindge he played Football and he also was on the Year Book Committee. Photography is his hobby. He intends to continue his schooling.

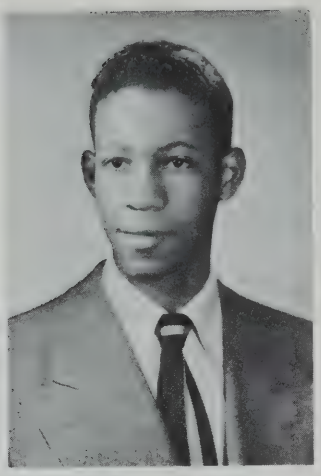

Benson, Thomas H. *"Tommy"*

Tommy has an Army future,
And with a camera he will shoot ya.

Tommy is 18 years old. His home is at 63 Walden Street. He graduated from the Ellis Grammar School. His favorite study is English. He is active on the Projection Club. Tommy intends to join the Field Artillery.

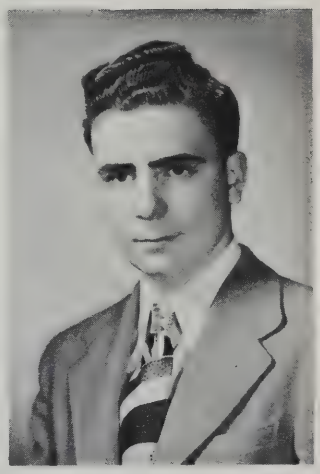

Bibeau, David Francis *"Dave"*

About Electricity he likes to talk,
His knowledge will give you quite a shock.

Dave, who is 17 years old, lives at 2 Newell Street. He came to Rindge from the Peabody Grammar School. English is his favorite subject and he plans to go to work.

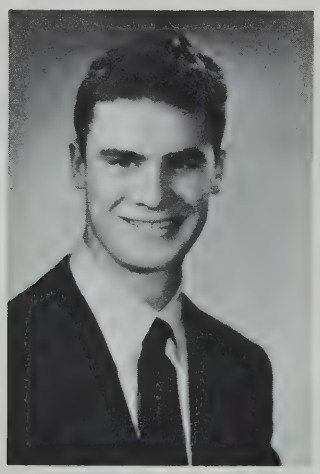

Bluthardt, John *"Mooky"*

I think "Mooky" will have to admit,
That he liked to play football quite a bit.

Mooky who is 17 years old, lives at 172 Norfolk Street. He came to Rindge from the Longfellow Grammar School. Mooky was on the football team and was voted Captain for 1948. He is a member of the Senior Council. His favorite study is History. John intends to enter college.

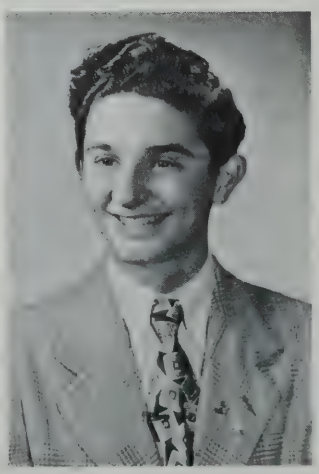

Bonanno, Francis John *"Frank"*

Frank is a boy that's sure and steady,
Like a flashlight he's everready

Frank lives on 17 Dudley Street, and is 17 years old. Frank was on the Junior and Senior Council, the Register and Year Book Staff, The Junior and Senior Dance Committee, he was on the Talent and Sports Night Committee, the Senior and Junior traffic squad, he was also on the newly elected safety patrol. He was also an enthusiastic cheerleader. During his Freshman year, he was a candidate for the Football team. Although his favorite study is Mechanical Drawing, photography is his hobby,Frank intends to become a Draftsman.

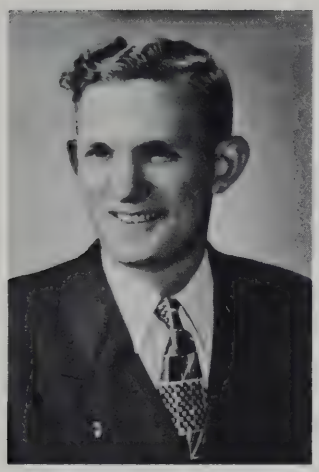

Bozyczko, Frank D. *"Frank"*

He never stopped to watch the clock,
Because about History he likes to talk.

Frank, who is 17 years old, lives at 42 Eustic Street. He graduated from the Aggssiz Grammar School. Although his favorite study is History, hunting his hobby, Frank intends to be a businessman.

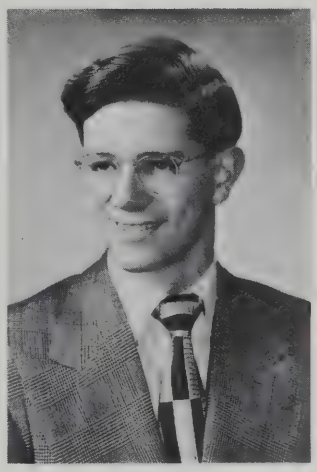

Bragalone, Joseph Anthony *"Joe"*

We very sincerely want to say,
He's an admirable fellow in every way.

Joe is 18 years of age and he lives at 135 Thorndike St. Joe prepaired for Rindge at St. Francis Parochial School. Joe has gone out for Baseball during his stay at Rindge. His intentions are going to college.

Brenton, Raymond R. *"Ray"*

Although he hasn't much to say,
Ray will always be very gay.

"Ray" who is 18 years old, lives at 171 Raymond Street. He graduated from Our Lady of Pity Grammar School. His favorite study is cabinet making. His hobby is collecting stamps. Ray intends to enter the service.

Bupp, Robert C. *"Bob"*

Many a joke this boy will tell,
And as a friend he is real swell.

"Bob" who is 17 years old, lives at 132 Oxford Street. He graduated from the Agassiz Grammar School. His favorite study is History. He is on the Year Book Committee. Bob intends to be a Commercial Artist.

Burgolzer, James Edward *"Burke"*

Here is a boy who is very rare,
And for printing he does care.

Burke is 17 years of age. He lives at 20 Cypress Street. He is a graduate of St. Theresa Grammar School. His hobby is sports, and his favorite study is English. He is a member of the Projection Club, and Advertising Manager of the "Rindge Register." "Burke" intends to become a Linotype Operator.

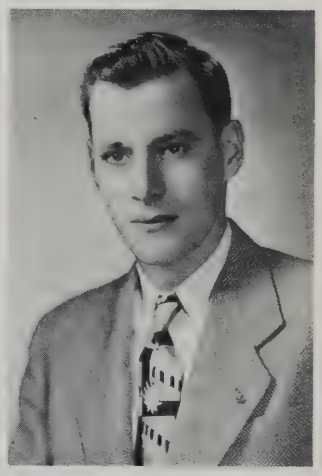

Burke, John Henry *"Johnnie"*

This boy who comes from Saugus,
Has shown a lot of progress.

Johnnie, who is 21 years of age, lives at 11 Ferndale Street, Saugus. He is a graduate of the Roby Grammar School, Saugus. His hobby is Midget Autos. His favorite study is Automobile Construction. Johnnie intends to go to college

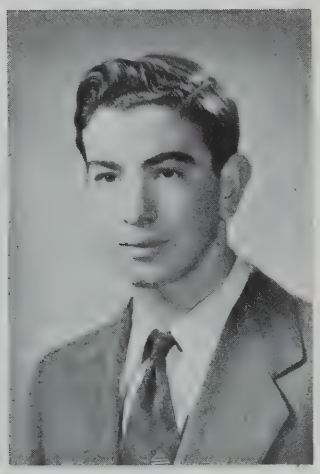

Cahoon, William F. *"Caddy"*

A swell guy he is indeed,
We hope that he will succeed.

Caddy is 18 years old and lives at 6 Arcadia Street. He graduated from the Agassiz Grammar School. His favorite study is History. Caddy is undecided.

Call, Richard C.

This boy can really get some zest,
When he tries his very best.

Richard, who is 18 years of age, lives at 14 Magnolia Avenue. He is a graduate of the Longfellow Grammar School. His favorite study is Physics. He was a member of the Junior Council. Richard intends to join the service or go to college.

Campbell, Frederick L. *"Soupie"*

Soup's a boy you'd like to know,
Kids in Rindge Tech think so.

Fred is 19 years old, and lives at 15 Laurel Street. He is a graduate of the Webster Grammar School. While his favorite study is History, Soupie intends to create more during his military career.

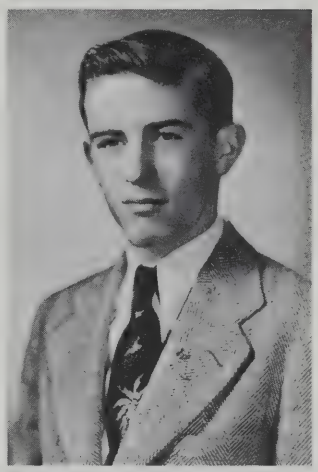

Carr, Kenneth L. *"Ken"*

His face may look very mild,
But we know "Ken" is very wild.

Ken is 17 years old and lives at 8 Gardner Road. He came from the Longfellow Grammar School. His favorite study is math. "Ken" intends to go to college and become an Electric Engineer

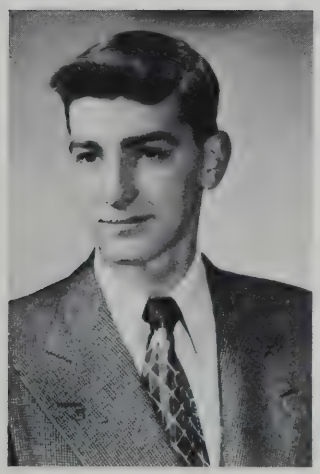

Clancy, Walter *"Slants"*

Let me tell you, and it's so,
Here's a lad we're glad to know.

Slants is 16 years old and lives at 96A Thorndike Street. The Putnam Grammar School was his first source of learning. While his favorite study is Electricity, model airplanes are his hobby. Slants intends to become a Salesman.

Clark, George R. *"George"*

In the classroom he did sit, and with a
problem he'd never quit.

George is 17 years old. He came from the Fletcher Grammar School. He lives at 383 Walden St. His favorite study is Chemistry. Track '48-'49. George intends to continue school.

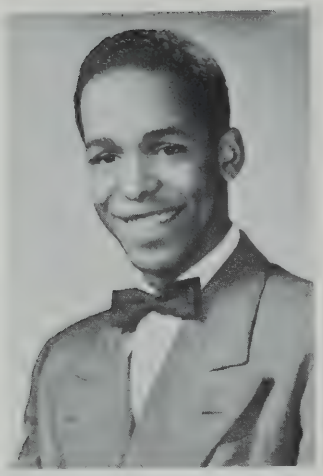

Coblyn, Gordon B. *"Cobb"*

Cobb was always good at art,
So from his brush he'll never part.

Cobb is 18 years old. He lives at 14 Van Norden St. He came from the Ellis Grammar School. His favorite study is art and he belongs to the Art Club. Cobb intends to go into the service.

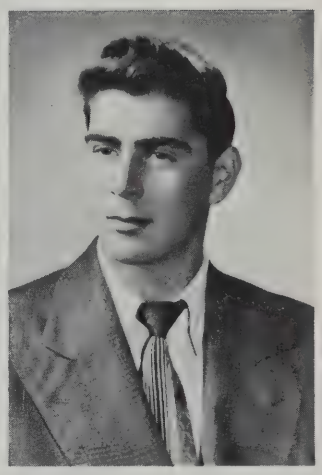

Coccoluto, Anthony M. *"Tony"*

Although he has that funny glint,
Tony will always want to print.

Tony is 18 years old and lives at 164 Spring Street. He graduated from the Thorndike Grammar School. His favorite study is history. Sports are his hobbies, Baseball, '46-'47, Football, '46. He was also a member of the safety patrol. Tony intends to become a printer.

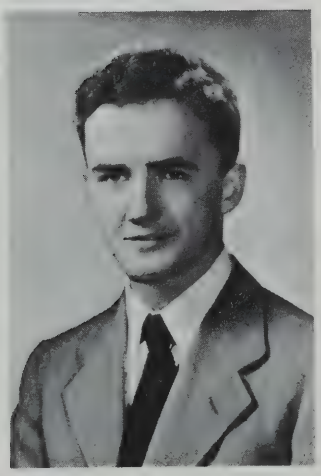

Collins, Edward C. *"Ed"*

A happier guy you never met,
In every heart he will set.

Ed is 17 years old. He lives at 340 Broadway. He came from the St. Mary's Grammar School. He was on the Track Team, '46. He was a member of the Senior Council and Traffic Squad. His intentions are undecided.

Condon, Richard J. *"Dick"*

A nice fellow this guy Dick,
I wish I knew just how he ticks.

Dick is 16 years old and lives at 445 Franklin Street. He came from the Blessed Sacrament School. His favorite study is Electricity. Dick is undecided.

Conklin, Norman J. *"Normie"*

"Normie" — is quite the lad,
But he really isn't bad.

Normie is 17 years old and lives at 49 Market Street, Cambridge. He is a graduate of the Fletcher Grammar School. Normie's hobby is Flying and Photography. His favorite study is Aero Engine and Aero Construction. Normie intends to enroll at the New England Air Craft School.

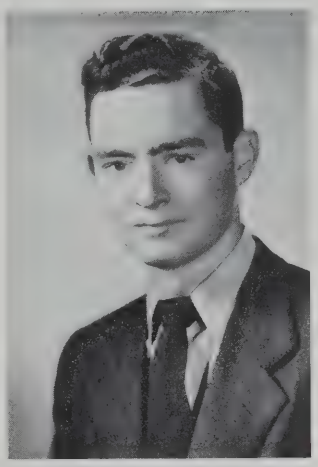

Connally, Peter J. *"Pete"*

Pete's a boy that's hard to beat,
When it comes to joy.

Pete, who is 19 years old, lives at 36 Jason Street, Arlington. He graduated from the Junior High West. His favorite study is English, while his hobby is Skiing. He intends to go to Franklin Technical Institute.

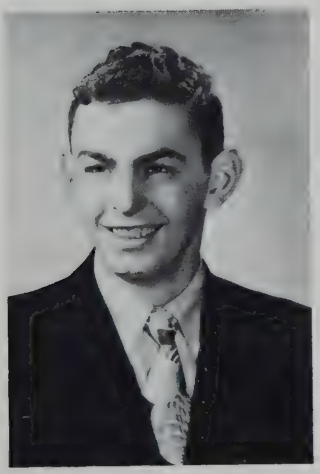

Cosmopoulos, Gregory C. *"Greg"*

Greg may not look very jivy,
But he is still quite lively.

Greg is 17 years old and lives at 98 Brookline Street. He came from the Roberts Grammar School. Greg was on the Senior Council, Science Club and Basketball Team. His favorite study is English. His hobby is fishing.

Coughlin, William J. *"Coffee"*

Coffee is a great American drink,
"Coffee" is a great American boy.

Coffee is 18 years of age and lives at 1 Cedar Square, Cambridge. He is a graduate of the St. John's Grammar School. William's favorite study is Machine, and he intends to become a machinist.

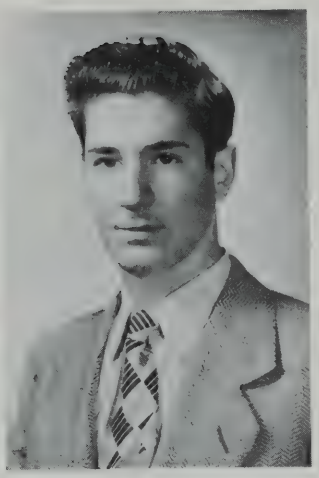

Cristello, Anthony *"Popalo"*

A real nice boy is Popalo,
He always greets you with a fine hello.

Popalo is 18 years of age and lives at 85 Park Ave., Cambridge. He is a graduate of the Haggerty Grqmmar School. His hobbies are Archery and Woodwork, while his favorite study is Aeronautics. Popalo intends to do carpentry work and then join the Air Force.

Crocker, William H. Jr. *"Bill"*

Bill is a friend we can never forget,
The truest pal we ever met.

William lives at 149A Hamilton Street. He graduates from Rindge at the age of 19. Bill is from the Longfellow Grammar School. Photography and Sports are his hobbies, while his favorite study at Rindge is History.

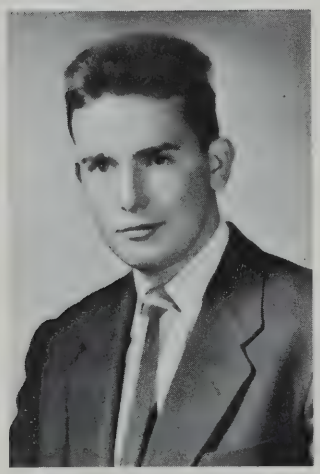

Danforth, Richard S. *"Dick"*

The fellows all know Dick,
Because he is very slick.

Dick is 18 years old and lives at 16 Harrison Avenue. He came from the Russell School. Dick was a member of the Junior and Senior Council, and Projection Club. He played Football, '46 and was on the Crew Team, '47. His favorite study is History. Sailing is one of his hobbies. Dick intends to enter the Service.

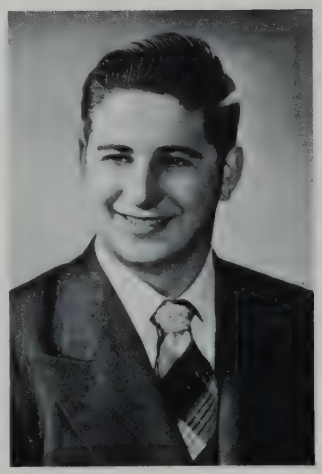

Dattero, Ralph Michel *"Dart"*

Always pleasant, always gay,
Laughing and jolly all the day.

Ralph hails from 25 Gore Street and is 17 years old. Dart attended St. Francis Parochial School in his younger days.

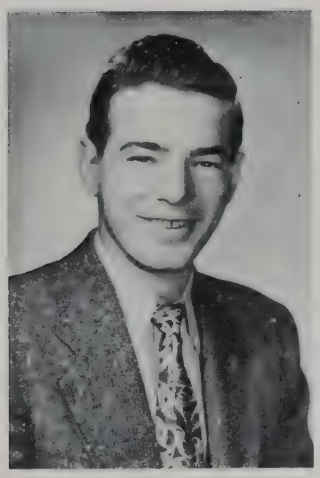

Daurie, Lionel Paul *"Ronny"*

We hope he'll make the grade to show,
That he's the one everyone should know."

Paul, who is 17 years old, lives at 19 Madison Avenue. Paul came to us from the Ellis Grammar School. While at Rindge he was a member of the Football team '46, Crew '48, and Basketball '46, '49. Paul intends to join the service.

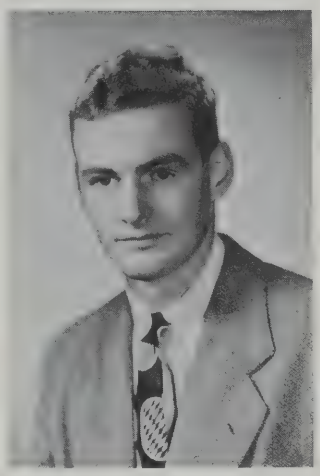

Derie, Albert J. *"Strech"*

Strech is friendly, stately and tall,
He is truly liked by all.

Strech Derie who lives at 70 Kinnaird Street graduates from Rindge at the age of 18. He hails from the Blessed Sacrament Schoo' His favorite sutudy is Auto.

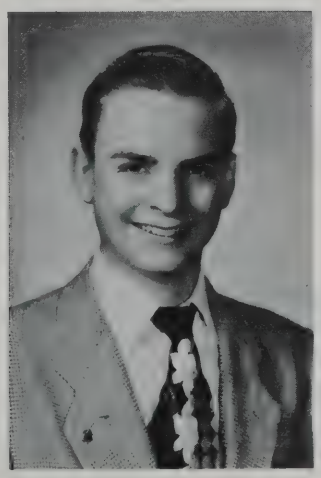

Deveau, Roger H.

He has a great personality
And is full of great quality.

Roger is 18 years of age and lives at 21 Harrington Road. He graduated from the Peabody Grammar School. At Rindge he was a member of the band in '46, '47, '48, also served on the Junior Council in '47. His favorite study is Mathematics. Roger intends to follow a navy career

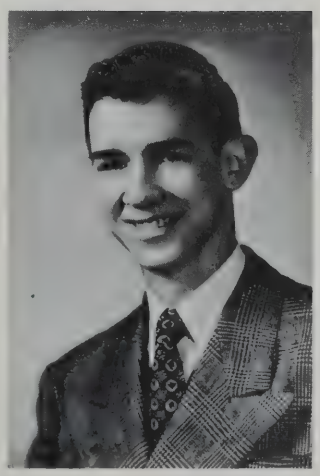

Diozzi, Joseph C. *"Joe"*

With a girl Joe's quite the boy,
A sad heart he will fill with joy.

Joseph is 18 years old and lives at 132 Rindge Avenue. He came from St. John's Preparatory School in Danvers. While at Rindge, he was a candidate for the Baseball Team in '46 and '47, and Basketball in '48. His favorite study is English, and his hobby, Airplane construction. Joseph intends to be a printer.

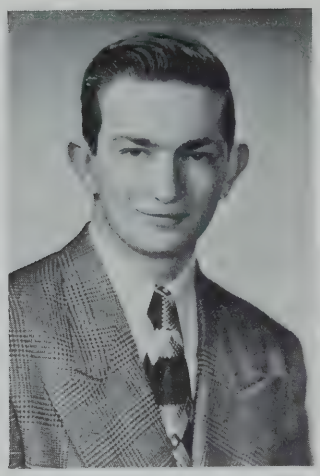

Doherty, Paul A. *"Paul"*

He is a very noble gent,
He's the "Forty-niners" President.

Paul, who is 18 years old, lives at 28 Porter Street. He graduated from the St. John's Grammar School. While at Rindge, Paul was the Class President. He held the top of his classes Honor Roll very often. He was tremendously helpful on the Year Book, Junior and Senior Dance, Talent Night, Senior Prom Committees. In his Junior year, he was one of the finalists of the Boston Herald Spelling Contest. He is a member of the Science Club. His favorite study is Chemistry. Paul intends to go to Harvard University.

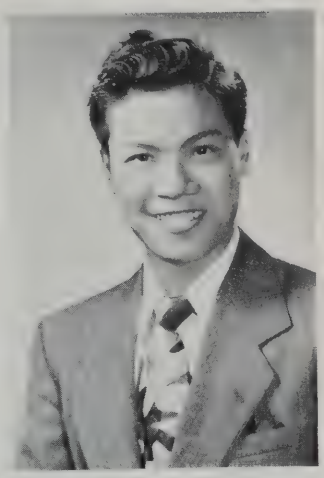

Doo, Larry F. J. *"La"*

A fellow who smiles through every mishap
A fine example of a well liked chap.

La, who is 19 years old, lives at 167 Cherry Street. He graduated from the Roberts Grammar School. While at Rindge, he was on the Year Book and Dance Committees. He was also a top man on the Honor Roll for all four years. His favorite study is Mathematics. His hobby is Inventing. He intends to become a drafting engineer.

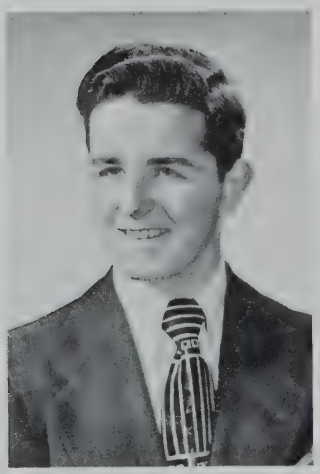

Duffy, John Robert *"Duff"*

Duff is a boy who is very capable,
The service could use a man so able.

He is 18 years of age, and lives at 366 Prospect Street, Cambridge. Duff is a graduate of the St. Mary's Grammar School. His favorite studies are English and History. Duff intends to join the service.

Eaton, Ralph Edward *"Chubby"*

Ralph's a happy sort of a guy
One who's sure to catch your eye.

Chubby, who is 18 years old, lives at 19 Newtown Ct. He came to us from the Roberts Grammar School. At Rindge, Ralph played foorball in '48 and '49. He was also on the Senior Council. His favorite study is electricity. Ralph remains undecided about his future.

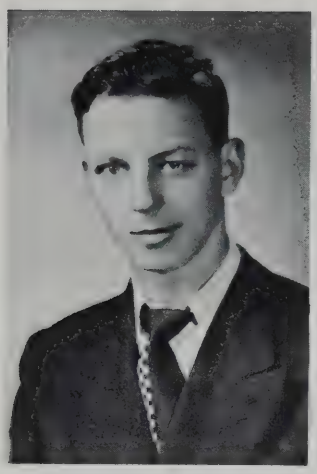

Elliot, Paul L. *"Paul"*

Though he is quiet, he is wise,
And this quality we recognize."

Paul, who is 17 years old, lives at 3 Pleasant Place. He graduated from the Morse Grammar School. His favorite study is Mathematics, and sports is his hobby. Paul intends to join the Navy.

Farrell, Cornelius C. *"Corney"*

Corney is quite a boy,
He's more fun than any toy.

Corney, who is 18 years old, lives at 993 Cambridge Street. He graduated from the St. Mary's Parochial Grammar School. While at Rindge he was a candidate for the Baseball Team '46, '47, '48, and '49. History is his favorite study. Corney is undecided.

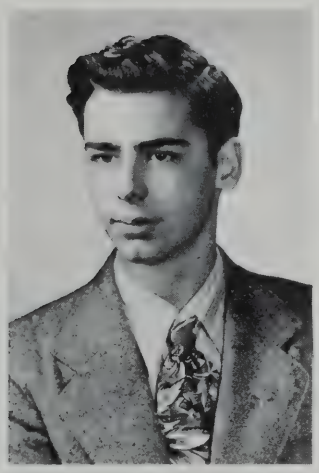

Ferdinand, Anthony Paul *"Tony"*

Tony is small, you can see,
But boy! he's full of energy.

Tony, who is 18 years old, lives at 44 Second Street. He graduated from the Putnam Grammar School. While his favorite study is Physics, Roller Skating and Boating are his hobbies. His intention is to enter into the field of Electronics.

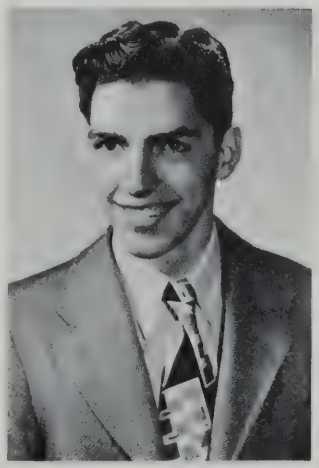

Ferrie, Robert L. *"Bob"*

Full of fun and fancy free
That's the way he'll always be.

Bob lives at 596 Franklin Street, is 18 years old and comes from the Houghton Grammar School. His favorite study is Aero Engineering. Bob will join the Army Air Force after graduation.

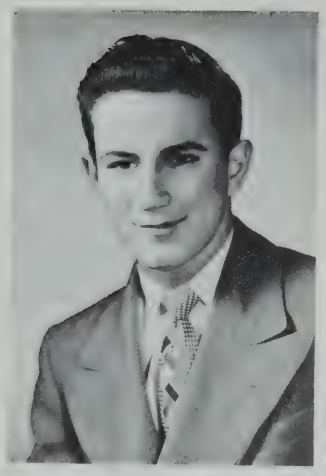

Fitzgerald, Robert Joseph *"Bob" "Fitzie"*

With the boys he has quite a rap,
For anything he's always full of pep.

Bob, who is 18 year old, lives at 22 Gold Star Road. He came to Rindge from the St. John's Grammar School. English is his favorite subject. Bob intends to enter the Navy.

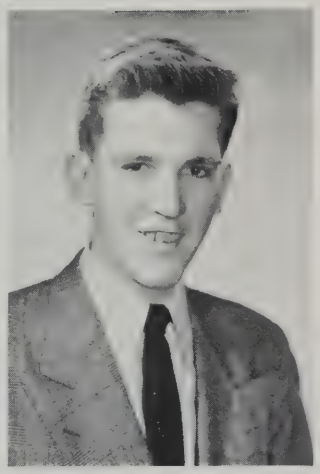

Flynn, Philip E. *"Red"*

Here's a fellow that all of us know,
A guy who'll always be found on the go.

Red is 19 years old and he lives at 59 Flag Street. He prepared for Rindge at the Houghton Grammar School. While at Rindge he was a member of the Hockey Team in '46, '47, '48 and '49, Crew in '47 and Gold in '48. He was also assistant trainer in Football. Red was also active on Senior Council. His favorite study is History. Red intends to go to Holy Cross.

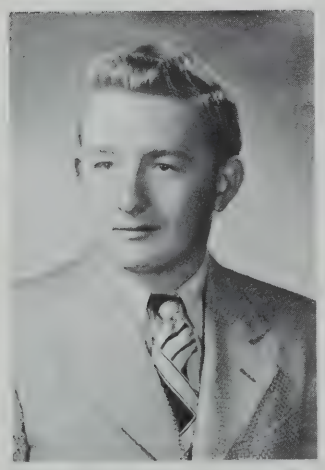

Foley, John Joseph *"Honest John"*

A quiet and studious lad is he,
A brilliant future for him we see.

John has been living at 20 Rindge Avenue for many a year. He graduates from Rindge at the age of 17. John had his picture in the Register when he was a Freshman for being the second smartest boy in the Freshman class. He intends to go to college. He hails from the St. John's Parochial School. During his four years at Rindge he was on the Junior and Senior Council.

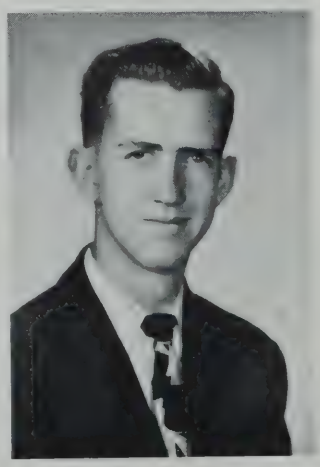

Francoeur, Leonard E. *"Buddy"*

While in his class,
He showed a lot of class."

Buddy, who is 17 years old, lives at 73 Cushing Street. He graduated from the Haggerty Grammar School. While at Rindge he was a member of the hockey and golf teams. His favorite study is History; but his hobby remains sports. Buddy intends to go to College.

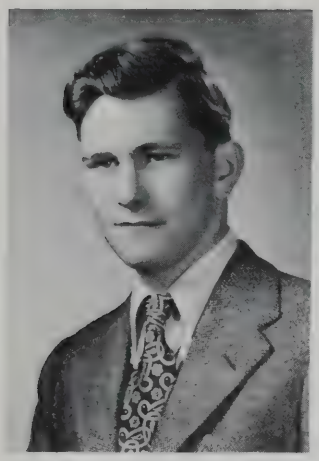

Friesecke, Bernard P. *"Bernie"*

Always true and very sincere,
Bernie may never have a fear.

Bernie is 18 years old, and resides at 321 Trapelo Road. He graduated from the Belmont Junior High School. While at Rindge, his favorite study was chemistry and his hobby was that of dealing with guns. Bernie intends to be either a chemist or gunsmith.

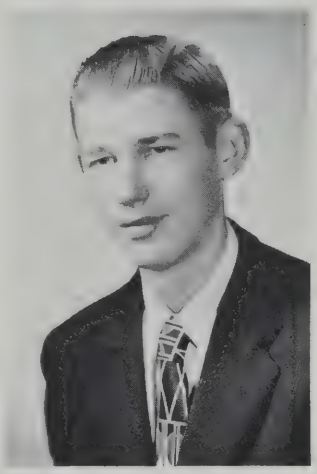

Gaides, Veto *"Bill"*

If you're looking for a treat,
Bill's the boy you ought to meet.

Bill, who is 17 years old, lives at 14 Suffolk Street. Veto came to Rindge from the Roberts Grammar School. His favorite study is Physics, while his hobby is Coin Collecting. Veto is undecided.

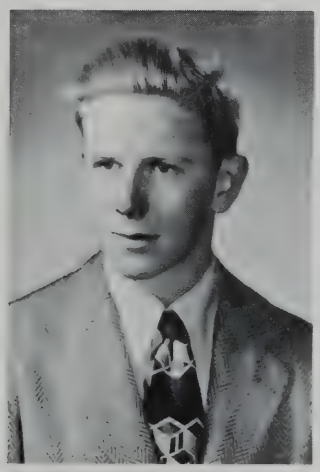

Germain, Thomas B. *"Tommy"*

A quiet boy you think you see,
But in him is hidden T. N. T.

Tommy is 17 years old. He lives at 274 Concord Avenue, and is a graduate of the St. Peter's Grammar School. His favorite study is Linotype. Tommy intends to be a printer.

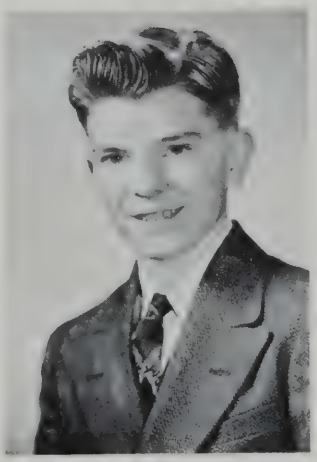

Gifford, Donald *"Don"*

Don is shy and sedate,
High in our minds he'll rate.

He is 16 years old and lives at 26 Sixth Street. He graduated from the Struit Grammar School of Wincheydon. While his favorite study is Mathematics and History, his hobby is filling his sports' scrap book. Don intends to become an Auto Mechanic.

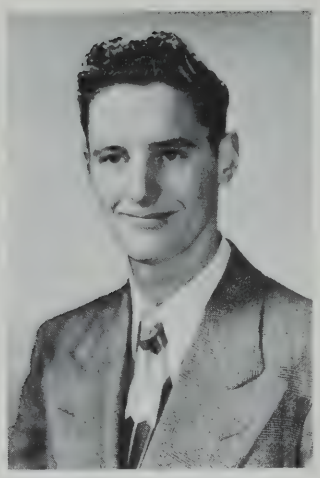

Glynn, Robert E. *"Kid"*

Kid is full of fun,
And is liked by everyone.

Kid, who lives at 26 Cameron Street, is 18 years of age. His favorite study is History. Kid intends to enter the Army Air Force.

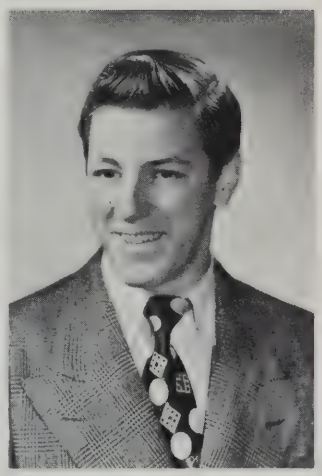

Goguen, Albert Martin *"Al"*

Al's a handsome sort of guy,
One who makes all the girls sigh.

Al, who is 17 years old, lives at 6 Dudley Street. He came to us from the St. John's Grammar School. His favorite study is Electricity. At Rindge, Al was on the Junior and Senior Councils. He intends to go further in the study of Electricity.

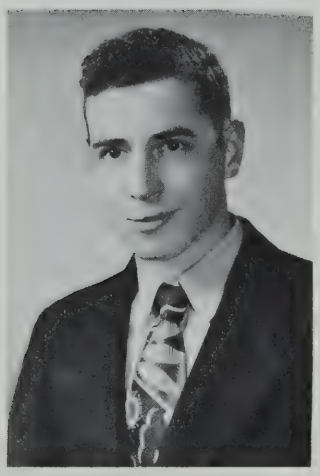

Goldman, Robert H. *"Bob"*

Mischief mischief in the air,
Where is Bob? Of course he's there.

"Bob" is 17 years olf and lives at 9 Appleton Road. He is a graduate of the Peabody Grammar School. His favorite study is machine, and his hobby is collecting ornaments carved from wood or glass. Bob intends to study refrigeration.

Consalves, Melvin Joseph Buddy *"Long Gone"*

Buddy's future motto;
Is to become a mechanic in Auto.

Buddy, who is 17 years of age, lives at 189 Walden Street, Cambridge. He was a member of the Fletcher Grammar School. His hobby is bicycle repairing, and his favorite study is Auto. He was a member of the Basketball and Baseball teams. Buddy intends to become an Auto mechanic.

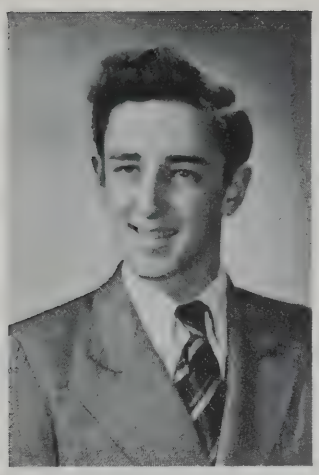

Gosson, Gifford J. *"Giff"*

Some call him quiet, some call him shy,
I just call him an all right guy.

"Giff" is 17 years old and lives at 124 Fifth Street. He is a graduate of the William H. Taft Grammar School. His favorite study is Electricity. Giff intends to go to the General Electric Co. in Lynn.

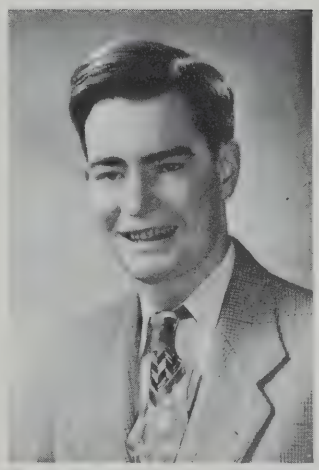

Grant, Robert T. *"Bob"*

A friend that's real true,
His enemies are real few.

Bob, who lives at 125 Chilton Street, is 19 years old. He graduated from the St. Peter's Grammar School. He excelled as goalie of the Rindge Hockey Team in '46, '47, '48 and '49. He also was a candidate for Baseball in '45, '46, '47 and '48.

Green, Donald Grant *"Buddy"*

His thoughts are so profound and deep,
That sometimes he seems asleep.

"Buddy" is 18 years old and he lives at 533 Putnam Avenue. He graduated from the Morse Grammar School. He was a member of the Junior and Senior Councils. His favorite study is Cabinet Making. Buddy intends to be a Pianist.

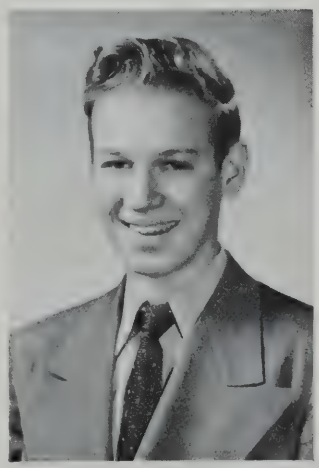

Haley, Charles W. *"Charlie"*

Tall and cute,
But swell to boot.

Charlie, who is 17 years old, lives at 220 Hamilton Street. He is a graduate of the Blessed Sacrament Grammar School. At Rindge he was a candidate for the baseball and football teams. While his favorite study is Architectural Drawing, his hobbies are drawing and painting. Charlie intends to become an Architectural Engineer.

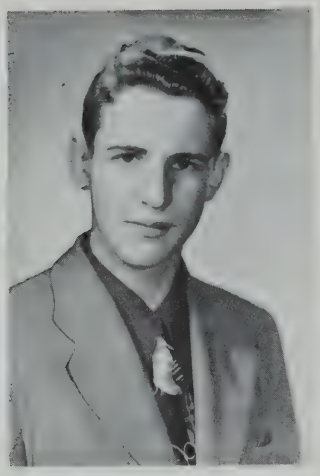

Hayden, Richard D. *"Horatio"*

Horatio is heading for a college,
To increase his engineering knowledge.

Horatio is 17 years old. He lives at 57 Wendell Street and came from the Agassiz Grammar School. Spanish and Mechanical Drawing are his favorite studies and likewise his hobbies. Horatio intends to enter a college.

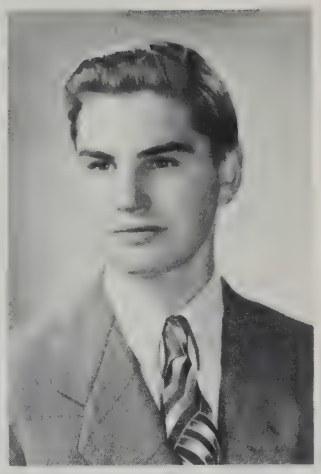

Hayes, John M. *"Jackie"*

Neat as a pin
Jackie will always win.

Jackie, who is 18 years old, lives at 6 Oak Street. While at Rindge he was a candidate for the baseball and football team. He came to Rindge from St. Mary's Parochial Grammar School. His favorite study is History. Jackie is undecided.

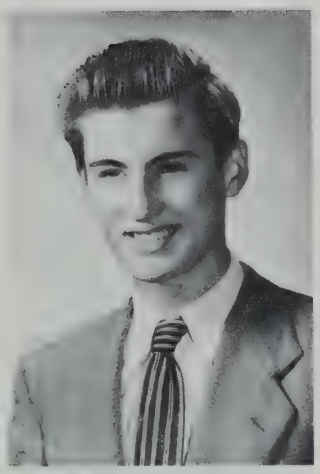

Hayes, Joseph T. *"Joe"*

A real nice boy is Joe,
To a high position will he go.

Joe, who is 17 years old, lives at 6 Oak Street. He graduated from the St. Mary's Grammar School. While at Rindge, he was a member of the Projection Club. His favorite study is Electricity; his hobby Model building. Joe intends to be a Radio Technician.

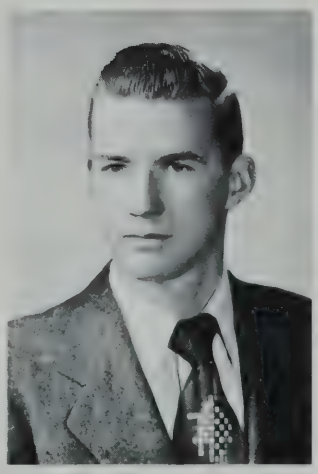

Heaney, Joseph P. *"Joe"*

Joe is always full of fun,
Good fortune he'll share with everyone.

Joe, who is 17 years old, lives at 25 Newtowne Court. He graduated from St. Mary's Grammar School. He played Football in '47, and '48 and he also ran on the Track Team in '46, and '47. He also was a member of the Senior Council. History is his favorite subject. He enjoys sports. Joe's future intentions are undecided.

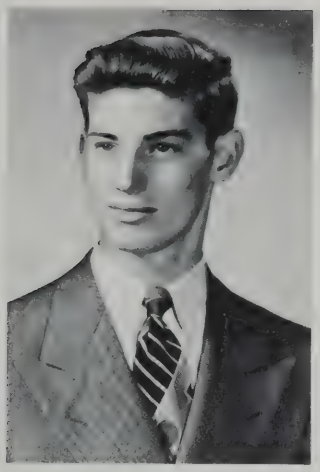

Hegarty, William *"Bunker"*

Happy is he carefree and gay,
He enjoys life in a merry way.

Bunker lives at 57 Market Street and is a graduate of St. Mary's Grammar School. While at Rindge he was a candidate for the Basketball Team. Sports are his hobbies. Bunker is undecided as to the future.

Heighton, Thomas A. *"Tom"*

Tom should deserve a letter,
For as a friend they come no better.

Tom, who is 18 years old lives at 83 Dudley Street. He prepared for Rindge at St. John's Grammar School. While at Rindge he was a candidate for the baseball team in '46 and he is also on the Register Staff. Physics is his favorite study and baseball his hobby. Tom intends to go to college.

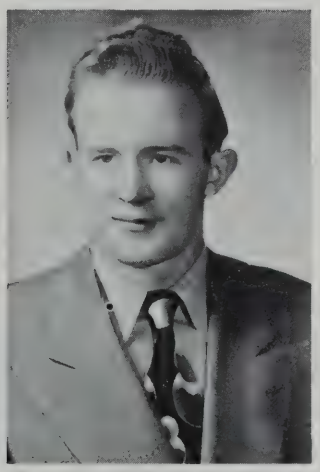

Herlihy, Thomas F.

Thomas will never meet disaster,
Bad situations he'll always master.

Thomas, who is 21 years old, lives at 184 Harvard Street. He came to Rindge from the Wellington Grammar School. He is undecided about his future.

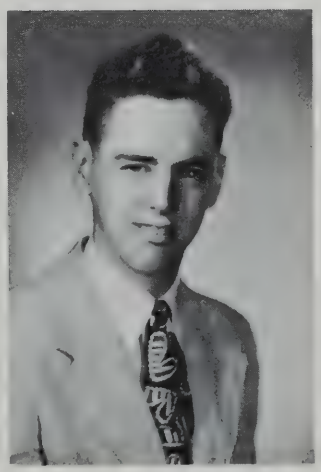

Howard, James H., Jr. *"Jim"*

Jim's a delight to know,
How could Sacred Heart let him go?

Jim, who is 16 years old, lives at 3 Locust Street. He graduated from the Sacred Heart Grammar School of Waterton. While at Rindge he was a candidate for the Golf and Basketball Teams. His favorite study is Mathematics. He also was a member of the Senior Council. Jim is planning to go to college.

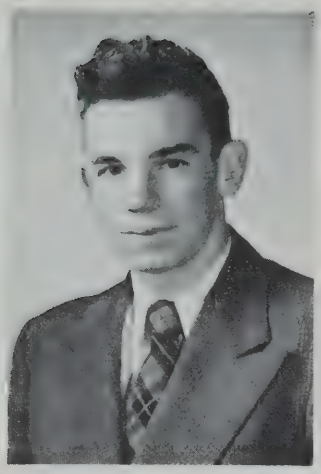

Hunter, Robert J. *"Bob"*

They tell me he's real shy,
But for personalities he's the guy.

Bob, who is 17 years old, lives at 17 Saville Street. He graduated from the Russell Grammar School. He was a Hockey candidate in '47, '48 and '49, also a member of the Traffic Squad, Dance Committee and Senior and Junior Councils in '48-'49. He is undecided about his future.

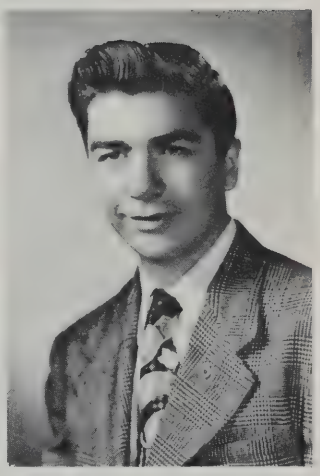

Jankowski, Henry M. *"Hank"*

Hank is quiet and also gay,
I guess he'll always be that way.

Hank who is 17 years old, lives at 83 Seventh Street. He came from the Thorndike Grammar School. He was a candidate for the Baseball Team, '47-'48, and Hockey, '47-'48. His intention is to be a Printer.

Jenness, John L. *"Jack"*

Jack works hard to gain his knowledge,
He'll be the most liked guy in college.

Jack, who is 16 years old, lives at 182 Larch Road. He came from the Russell Grammar School. He is on the Projection Club. His favorite study is Projection. Jack intends to go to college.

Johnson, Dudley John

Always smiling, never sad,
Always happy, never mad."

Dudley is 18 years old and lives at 17 Pine Street. While his favorite study is Electricity, Radio is his hobby. He intends to specialize in Electric Engineering.

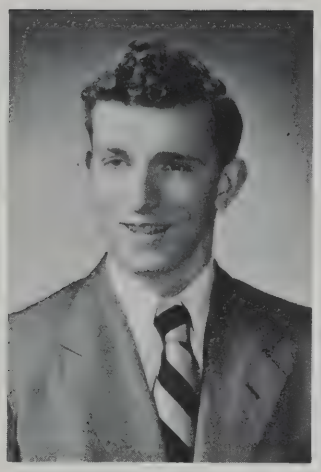

Johnson, Richard P. *"Dick"*

Dick is quite a record fan,
He gets them all if he can.

Dick, who is 18 years old, lives at 16 Termizs Street, West Roxbury. He graduated from the Randall G. Moris Grammar School. While his favorite studies are Radio and Physics, record collecting is his hobby. Dick intends to go to an electrical engineering college.

Johnson, Robert Warren *"Bob"*

Like a man he's fought his fighi,
And soon success will be in sight.

Bob lives at 95 Pine Street, is 18 years old and graduated from the Roberts Grammar School. His favorite study is History. Bob intends to become an auto mechanic.

Johnson, Walter P. *"Choo Choo" "The Train"*

An athletic star we can see,
And as nice as a fellow can be.

"Choo Choo," who is 17 years old lives at 79 Antrim Street. While at Rindge he was a valuable member of the Baseball Team, '46, '47 '48, and '49, and the Basketball Team in '48 and '49. He was also a member of the Junior and Senior Councils. His favorite study is English. Basketball, baseball, and fishing are his hobbies. He is a graduate of the Longfellow Grammar School. He intends to make Baseball his career. :Good Luck;

~~Lost Arm~~
Bad Arm Injury
in Korea.
75% disability
with Horace Partridge Co

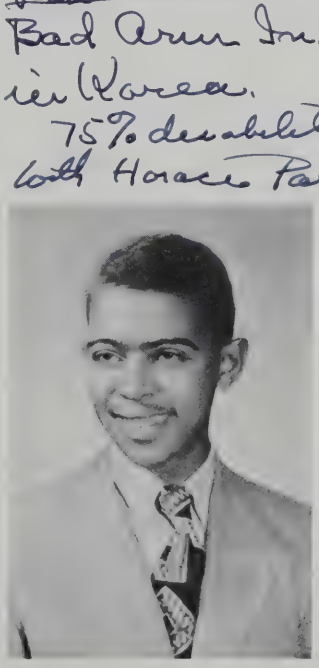

Jones, Chester Curtis

An athletic man such as he,
Will always be missed by the Rindge body.

Chester, who is 16 years of age, lives at 222 Columbia Street. He is a graduate of the Fletcher Grammar School. His hobby is model airplanes. His favorite study is History and Franch. He was on the Track, Baseball, and Football teams. He is also a member of the Y.M.C.A. Jones intends to go to college.

Jones, Lauress M. *"Jonesie"*

Jonesie is playful and he is fun,
But when he has work, he gets it done.

Jonesie, who is 18 years old lives at 46 Eustis Street. He is a member of the Projection Club. While his favorite study is welding, stamp collecting is his bobby. He came from the Agassiz Grammar School. Jonesie's intentions are undecided.

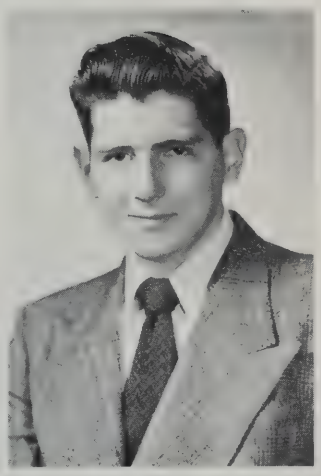

Jutras, Albert L. *"Al"*

You may be a lawyer and I a physician,
But Al intends to become an electrician.

Al, who is 18 years old, lives at 9 Reed Street. He came to Rindge from Our Lady of Pity Grammar School. He is on the Year Book and Senior Council Committees. Al was a candidate for Football in '45 and '46. His hobby is painting and drawing, and his favorite study is Electricity. Naturally he intends to become an Electrician.

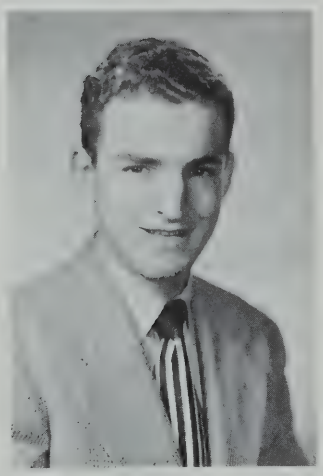

Kelly, Daniel J. *"Barney"*

Barney wishes to go to college,
For the purpose of increasing his knowledge.

Barney, who is 18 years old, lives at 254 Upland Road. He came to Rindge from the Peabody Grammar School. While at Rindge, he was on the Track Team in '47, '48 and is now the Captain of the '49 team. He took part in the Football team in '47 and '48. He was a member of the Rindge Band. He was also active on the Senior Council and Year Book Committee. His favorite study is Physics and his hobbies are sports and music. Barney intends to go to Boston College.

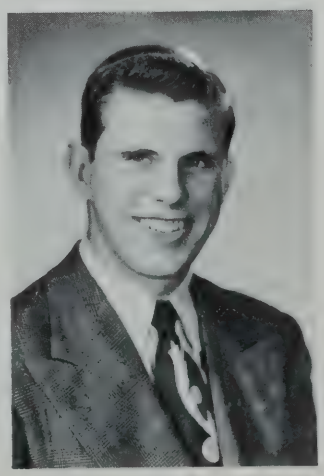

Kelly, Paul V.

Kelly's an Irishman that is true
An Irishman who will always be a friend to you.

Paul is 18 years old, and lives at 22 Sheraton Park in Arlington. He is a graduate of the Junior High East. While at Rindge, Paul was on the Football Team, and Captain of the Golf Team. He was active in the Senior Drama Club, Projection Club, Traffic Squad, Senior Council, Yearbook Committee, and the Homeroom Committee. His favorite study is History. Paul intends to continue his education.

(Good Luck Paul)

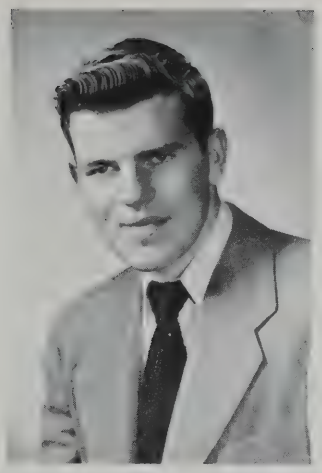

Kiddie, Andrew R. *"Rocky"*

A printer he intends to be,
We wish him luck in every opportunity.

Rocky is 17 years old and lives at 609 Putham Avenue. He is a graduate of the Morse Grammar School. His favorite study is Math. Rocky intends to be a Printer.

King, Paul N. *"King"*

The field of Aeronautics,
Will give him much progress.

King, who is 18 years of age, lives at 12 Tremlett St., Dorchester. He is a graduate of the Longfellow Grammar School in Roslindale. His hobby is Journalism and Transportation. His favorite study is Aeronautics. He is the editor of the Rindge Register. King intends to Charter Air-Line Piloting.

Kozachuk, Alexander M. *"Kozy"*

Two qualities that often blend,
A good sport and a devoted friend.

"Kozy" lives at 47 Magoun Street. He is 18 years old. Kozy hails from the Ellis Grammar School. He intends to enter the service. His hobby is tinkering with radios, naturally his favorite study is Radio and Electricity. In '47 he went out for crew.

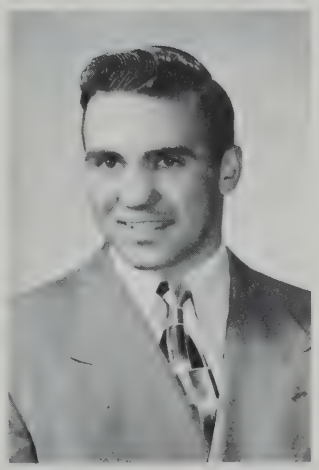

LaRiccia, Joseph F. *"Joe"*

To have a friend such as Joe,
Is a blessing we all know.

Joe, who is 17 years old, lives at 2468 Mass. Avenue. He came from the Ellis Grammar School. Joe is undecided.

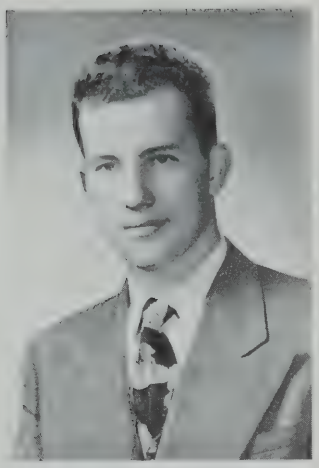

LaRonde, Albert J. *"Al"*

As far as presidents, he was the vice,
And with the Year Book he did real nice.

Al lives at 60 Stearns Street. He graduated from the St. Peter's Grammar School. Al has accomplished much while at Rindge; for while being one of the most liked boys, he was Vice President of the Senior Class, Editor of the Rindge Yearbook Committee. He was on the Junior and Senior Councils, Traffic Squad, Dance, Talent Night, Sports Night, and Prom Committees. He was also a member of the Register Staff. He was on the Football Team in '47 making his letter. While Mechanical Drawing is his favorite study, Cooking is his hobby. Al intends to become a first rate Cook. (Good Luck Al).

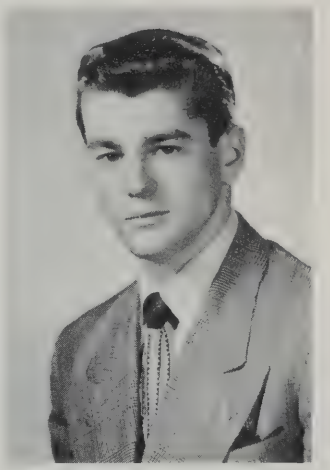

LaVache, Richard Howard *"Dick"*

Be it Baseball, be it Ice,
We all think he's rather nice.

Richard, who is a veteran, lives at 70 Jackson Street. He is 21 years of age and hails from Our Lady of Pity School in North Cambridge. Dick was one of the "Flying Frenchman" of the Rindge Hockey team in '44, '45, and '46 before he was called for duty in the U. S. Navy for two years. His favorite study during his stay at Rindge was History. He is a sports enthusiast and he also likes to dance.

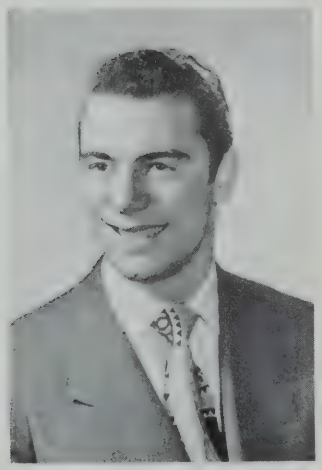

Lecesse, Vincent *"Jim"*

Jim's a boy who'll get somewhere,
He did it here and he'll do it there.

Jim resides at 6 Mullins Court and is 18 years of age. He hails from the Putnam Grammar School and intends to become a Cabinet Maker. His favorite study at Rindge is History. Jim has gone out for Football and Baseball.

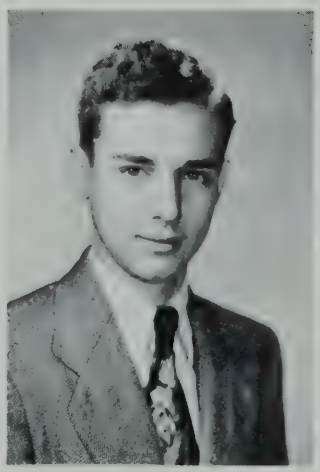

Levasseur, Henry

He's ambitious, we all do know,
He will attain fame where'er he may go.

Henry, who is 18 years old, lives at 216 Pemberton Street. He graduated from Our Lady of Pity Grammar School. His favorite study is Cabinet Making. He is undecided as to the future.

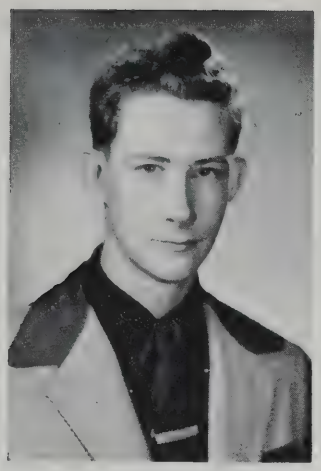

Lienhard, Joseph Edwin, Jr. *"Joe"*

An easy life he likes to spend,
One of sports and enjoyment.

Joe is 17 years old and lives at 12 Fainwood Circle. He is a graduate of the Longfellow Grammar School. His favorite hobby is sports and his favorite study is Mechanical Drawing. Joe is undecided about his future.

Lohnes, Warren Thomas *"Tom"*

The mechanical mind that he possesses,
Will give him his future successes.

Tom, who is 18 years of age, lives at 15 St. Paul Street. He is a graduate of Longfellow Grammar School. His favorite study is Auto. Tom intends to become a Mechanic.

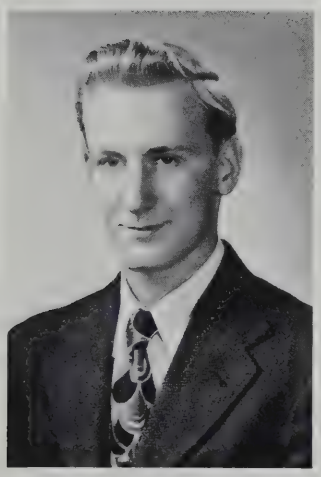

Lukas, Feodore *"Fred" "Luke"*

Happy go lucky, full of fun
Mechanically smart, says everyone,

Luke, who is 17 years old, lives at 309 Hurley Street. He is a graduate of the Thorndike Grammar School. While at Rindge, he was a member of the Yearbook Committee. As the associate editor he had charge of all the individual or special write ups. He was also a member of the Senior Council '49. Luke was a candidate for the baseball team in '46, '47, and '48, hockey '46, '47, football in '46, and basketball in '46. He was also a member of the Honor Roll for 14 consecutive times, and has two more to go to be an honored graduate. While his favorite studies are Machine, Mechanical drawing, and Mathematics, his hobbies are playing the harmonica and sports. Luke intends to become a Machinist or Draftsman. :Good Luck Luke.;

Luongo, Joseph A., Jr. *"Joe"*

Joe's a printer we believe,
Fame and fortune he'll achieve.

Joe, who is 17 years old, lives at 38 Fifth Street. Joe graduated from the Putnam Grammar School. Joe intends to become a Printer. His favorite study is printing. His hobby is Horseback Riding.

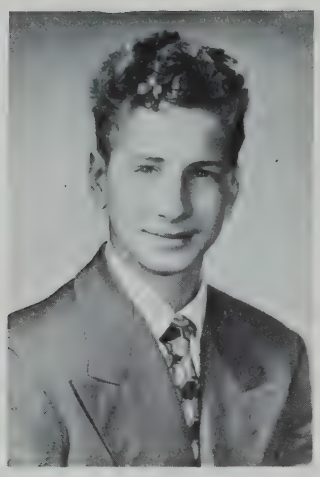

Maccini, Robert John *"Match"*

When trouble seems as dark as night,
Match's sure to shed some light.

Match, who lives at 51 Clifton Street, is 18 years old and a graduate of the Ellis Grammar School. Guns are his hobby and Physics his favorite subject.

MacMillan, Malcom H. *"Mal"*

"Mal" is a boy with thoughts profound,
When he studies you hear not a sound.

Mal is 17 years old and lives at 202 River Street. He is a graduate of the Webster Grammar School. His favorite study is Mathematics. Mal is undecided about his future.

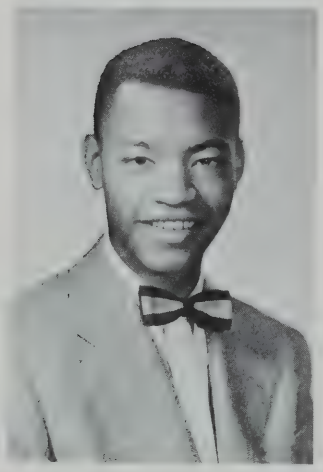

Marsh, Robert Clinton, Jr. *"Sonny"*

Sonny is very fine,
It's hard to take him off your mind.

Sonny is 17 years old and lives at 133 Pleasant Street. He is a graduate of Morse Grammar School. His hobbies are dancing, baseball, writing stories, poetry and skating. Sonny's favorite study is English, and he intends to go to the New England Conservatory of Music.

Maxwell, Fred Luis *"Mac"*

A sports enthusiast is he,
A boy whose like we don't often see.

Mac is 19 years of age and lives at 45 Washington Elms. He is a graduate of St. Mary's Grammar School. Mac's hobbies are Sports and Dancing, and he is a member of the Dance and Year Book Committee. He is Senior Class Treasurer. He was on the Track, Baseball, and Football Teams. Mac intends to become an Electrician.

McCarthy, Frank Edward, Jr. *"Mac"*

Mac is a boy with great possibilities,
Going to college should fill out his wishes.

He is 18 years old and lives at 28 Newtowne Court. He is a graduate of St. Mary's Grammar School, and his hobby is building toy boats. His favorite study is English. Mac intends to go to college.

McConnel, Robert Edward *'Bob' 'Red' 'Mac'*

A real smart guy when he wanted to be,
But I suppose his girl friends are real pretty.

Red is 17 years old and lives at 1529 Cambridge Street. "Mac" is a graduate of St. Mary's Grammar School. "Bob's" favorite study is English, and his hobby, sports. He was a member of the Freshman Football Team, and a member of the Junior and Senior Council. Bob is undecided.

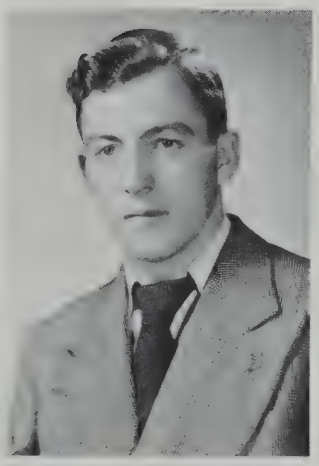

McCoubrey, Ervin J. *"Moe"*

All of us will miss "Moe"
We are sad to see him go.

Moe is 18 years old and lives at 38 Fairmont Street. He graduated from the Webster Grammar School. While at Rindge Moe was in the Projection Club. His favorite studies are English and Auto, his hobbies are swimming and football. Moe is undecided about his future.

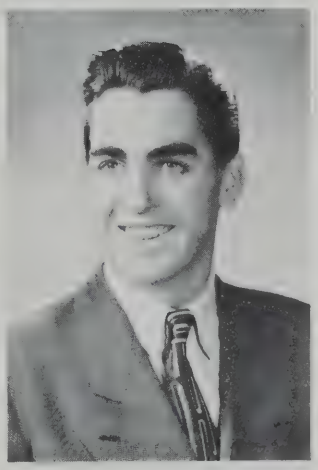

McGillicuddy, Joseph J. *"Joe"*

The service can always use
A boy who does not blow his fuse.

Joe, who is 17 years old, lives at 159 Sherman Street. He is a graduate of the Ellis Grammar School. His favorite sudies are Math and Physics. He was a member of the Crew and Football Teams in '46 and '47, also a member of the Projection Club. Joe intends to join the service.

Michalowski, Zenon E.

Don't ever, "ever" let it be said,
That this boy Mike couldn't use his head.

Mike is 17 years old and lives at 144 Magazine Street. He is a graduate of the Morse Grammar School. His favorite studies are Electricity and Radio. Mike intends to do Electrical or Radio work.

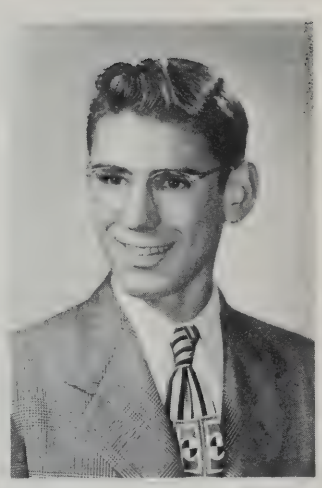

Maolli, Donald L. *"Moe"*

Moe is as good as any electrician,
After school he'll try for this position.

Moe. who is 17 years old, lives at 18 Beech Street. He came to Rindge from the Peabody Grammar School. His favorite study is Electricity. Moe's intentions are undecided.

Monahan, William T. *'Monty' 'Willie' 'Bill'*

Bill is quite a record fan,
He gets them all if he can.

Monty, who is 17 years old and lives at 66 Dudley Street, came from the Ellis Grammar School. He was a candidate for Baseball in '48 and Golf, '48. A member of the Rindge Register, Bill intends to be a Linotype operator. His favorite studies are English and Printing and his hobbies are Sports and Model Airplane Construction.

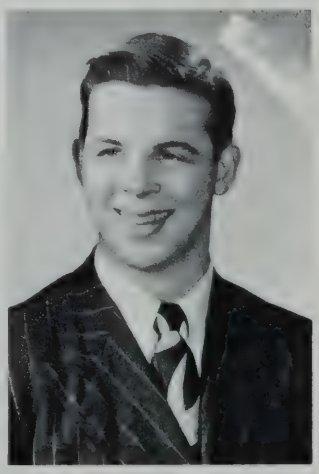

Moran, Joseph C. *"Joe"*

Joe has the education,
To give him a good occupation.

Joe, who is 16 years of age, lives at 5 Ellsworth Park. He is a graduate of the St. Mary's Grammar School. His hobby is automobile repairing. His favorite study is History. He also is a member of the Dancing and Talent Night Committees. His intentions are undecided.

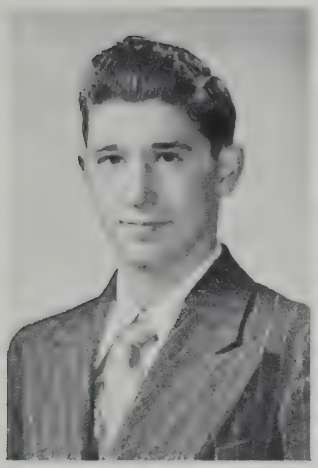

Morosini, Nevino J. *"Geno"*

Geno's favorite study is no mystery,
Ask him — he'll tell you it's History.

Geno is 17 years old and lives at 15 Clifton Street. While at Rindge he was a member of the Band ,also the Year Book Committee. He was also a member of the Kiwanis Key Club. His favorite naturally is History, while music is his hobby. Geno intends to go tc college.

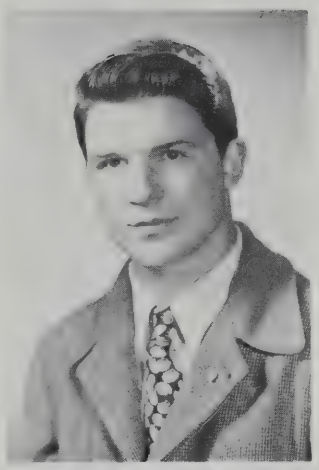

Morrison, John W. *"Moe"*

If army or college he should go,
We wish the best of luck to Moe.

Moe, who is 18 years old, lives at 46 Holworthy Street. He graduated from the Haggerty Grammar School. While at Rindge, he was a member of the Football, Baseball and Basketball. His favorite study is History, and reading was his hobby. Moe intends either to join the army or enter college. He also received the Parks award for outstanding service on the Football team.

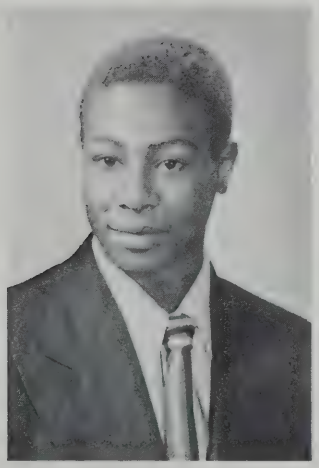

Moseley Donald *'Moe"*

He's very reserved, he doesn't fret,
He'll surely succeed, we're willing to bet.

Moe who is 16 years old, lives at 95 Columbus Street. He graduated from the Webster Grammar School. While his favorite study is Welding, his hobby is model planes. Moe is undecided.

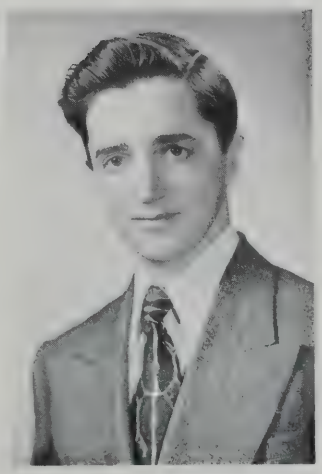

Murphy, Kevin W. *"Murph"*

Murph is good natured and always gay,
We're all sure he'll go a long way.

Murph who is 18 years old, lives at 62 Clay Street. He graduated from the St. John's Grammar School. He was on the Junior and Senior Traffic Squads. His favorite study is Cabinet Making. Murph is undecided about his future.

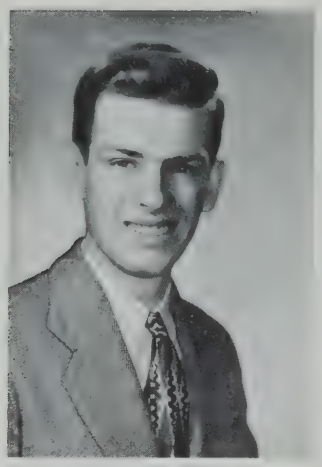

Murphy, William Michael *"Bill"*

A college education,
Will give him a good occupation.

Bill, who is 17 years of age, lives at 16 Leonard Avenue. He is a graduate of the St. Mary's Grammar School. His hobby is Sports, and his favorite study is History. Bill intends to go to college.

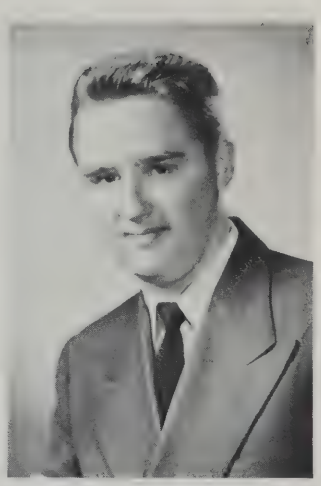

Narekiewicz, Michael R. *"Mickey"*

Mickey's forever full of fun,
Keeping the girls all on the run.

Mickey, who is 18 years old, lives at 664 Cambridge Street. He graduated from the Thorndike Grammar School. He was a member of the Junior and Senior Traffic Squad. Mickey plans to enter the Navy.

Nilson, Richard A. *"Whitey"*

All the boys want Whitey for a pal,
His sister is really quite some gal.

Whitey, who lives at 320 Huron Avenue, is 18 years old. He received his previous education at the Russell Grammar School. He played J. V. Baseball for Rindge. English is his favorite subject. He is undecided about his future.

O'Connell, Edward J. *"Ed"*

Need some help? He'll give the best
'Till he does he'll never rest.

Ed lives at 91 Montgomery Street, and is 17 years old. He came to us from the Ellis Grammar School. English is his favorite study and baseball his favorite sport. He was an active member of the Register Staff. Ed intends to enter B. U.

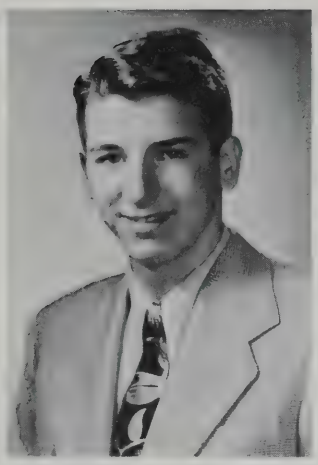

Oneto, Donald Henry *"Don"*

He's starting off as a laboratory technician
Don sure has plenty of ambition.

Don is 16 years old and lives at 79 Harvey Street. He came to Rindge from the Ellis School. Chemistry is his favorite subject and he intends to be a laboratory technician.

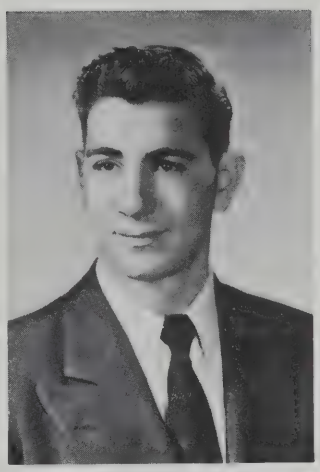

Oteri, Edward G. *"Eddie"*

Eddie is a boy with plenty of energy,
Which he will use for a successful future.

Eddie is 17 years old, and lives at 35 Jay Street. He is a graduate of St. Mary's Grammar School. His favorite study is Electricity. His intention is to be an electrician.

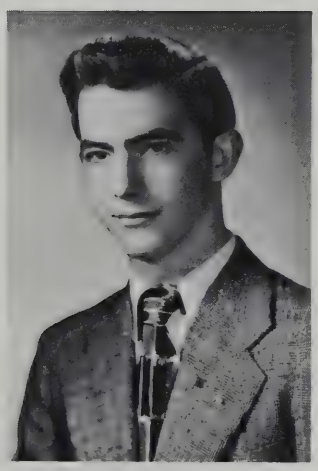

Page, Maurice A. *"Al"*

If you want a pal,
Just call for Al.

Al, who is 18 years old, lives at 163 Sherman Street. He is a graduate from the Notre Dame Grammar School. While at Rindge his favorite study was Auto. His hobby is Hunting. Al intends to enter the service.

Panariello, Richard J. *"Dick"*

When it comes time for clever acting,
With Dick around we're never lacking.

Dick, who is 17 years old, lives at 41 Walden Street. He graduated from the Ellis Grammar School. His favorite study is Architectural Drawing. Dick is undecided.

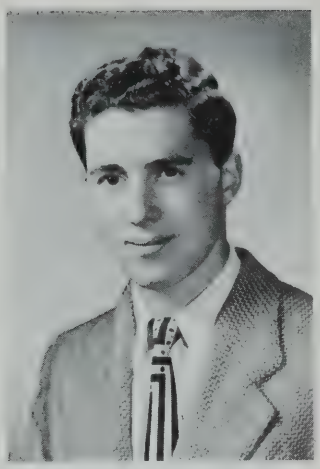

Parisi, Joseph, Jr. *"Joe"*

'Personality Kid" is our Joe,
His popularity rating is never low.

Joe, who is 17 years old, lives at 158 Pleasant Street. He graduated from the Morse Grammar School. Projection is his favorite subject and he also belongs to the Projection Club. Music is his hobby. Joe intends to go to college.

Parnell, John Vincent *"Jack"*

A vigorous athlete was he,
Who made the team of victory.

Jack, who is 18 years old, lives at 10 Worthington Street. He is a graduate of Rusesll Grammar School. Jack was a member of the hockey team, '47, '48, and '49. His favorite study is English. Jack is undecided about the future.

Patton, William J., Jr. *"Billy"*

A boy who's pretty hard to beat,
Billy's a boy you're glad to meet."

Billy is 18 years old and lives at 6 Chetwynd Road. He is a graduate of the Russell Grammar School. Billy is on the Year Book Committee. He intends to go to Prep School after leaving Rindge.

Pelrine, Edward Francis *"Eddie"*

To have a buddy such as Eddie,
He is one, who's always ready.

Eddie, who is 17 years old, lives at 10A Jay Street. He came to us from the Webster Grammar School. Eddie's favorite study is French. While at Rindge, Ed was Baseball Manager in 1946, and played J. V. Baseball in '47 and '48 He belongs to the Year Book Committee. Eddie intends to go to college.

Percoco, Louis R. *"Coco"*

Steady, quiet and consciencious,
Cleverer than most, yet not pretentious.

Coco, who is 20 years old, lives at 25 Fifth Street. He graduated from the St. Francis of Assis Grammar School. While at Rindge, he was on the Track Team in '43 and '47. His favorite study is Atchitectural Drawing. His hobby is interior painting. He intends to continue his schooling.

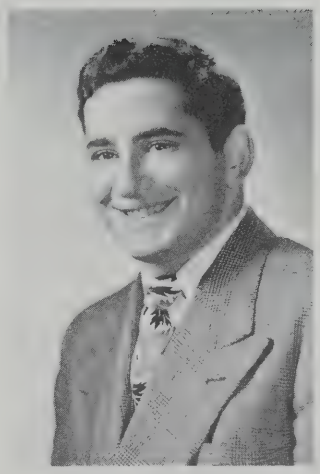

Perry, Frank J.

As a friend he rings the bell,
The girls all think he's really swell.

Frank, who is 18 years old, lives at 43 Roberts Road. He graduated from the Longfellow Grammar School. At Rindge, he played Football in '48. He is undecided.

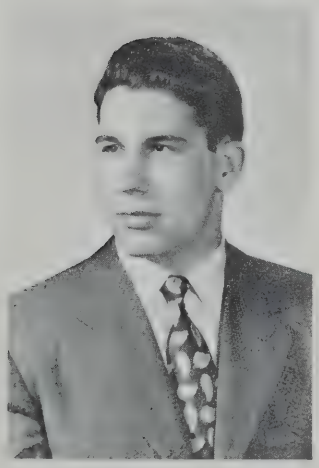

Perry, Joseph A. *"Joe"*

All of us like and admire Joe,
He'll grow into a splendid man we know.

Joe, who is 19 years old, lives at 112 Welden Street. He was a member of the Football Team in '45, '46, and '47, Crew, '46, Basketball in '46 and '47 and was also on the Dance Committee. He received the Football Player of the Year Award in 1947. He came to Rindge from the Ellis Grammar School. His favorite is History while his hobby is dancing. Joe intends to go to B. U.

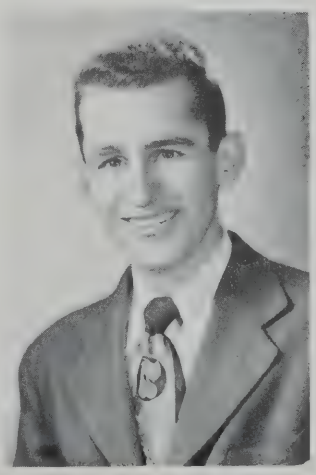

Peteoulios, Alec Gregory *"Al" "Petro"*

Although Radio is his favorite study,
He's still everybody's buddy.

Al, who is 19 years old, lives at 91 X Inman Street. He graduated from the Longfellow Grammar School. Al's favorite studies are Electricity, and Radio. At Ringe, he was on the Year Book Committee, Senior Council, and the Traffic Squad. He intends to go to college.

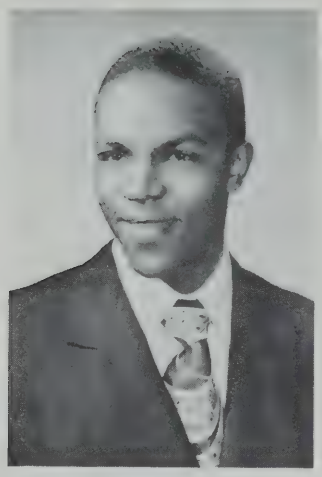

Phillips, Edward, Jr. *"Jack" "Phillips"*

Jack is quiet, pleasant and neat,
A nicer boy you couldn't meet.

Jack, who is 17 years old, lives at 234 Western Avenue. While at Rindge he was a candidate for the Football team. His favorite study is English. Jack is a graduate of the Houghton Grammar School. His intention is to become a musician.

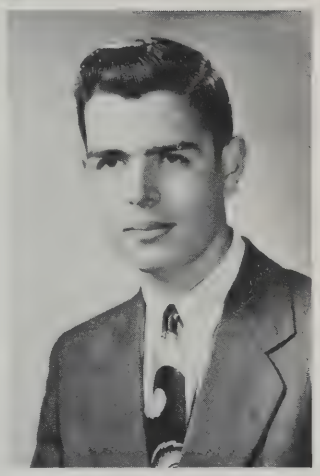

Ponte, Manuel L. *"Handsome"*

He loves to live, he lives to love,
But most of all, he loves to love.

Manual, who is 17 years old, lives at 16 Spring Street. He came from the Feliciano de Castilho School of Portugal. While at Rindge, he was very energetic and very eager to accomplish good grades in his subjects. He made the Honor Roll his first term at Rindge and at that time he knew very few words of English, he has been hitting the Honor Roll off and on ever since. He was a member of the Junior, Senior, Year Book, and Talent Night Committees. While his favorite study is French, his hobbies are acting, singing, and telling jokes. Manual intends to go to college. (Good luck.)

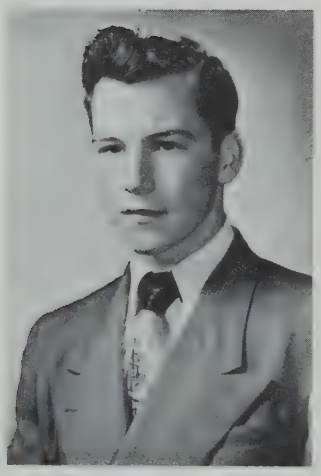

Proulx, Richard Lawrence *"Bouts"*

Bouts is a boy who tries very hard,
To attain his goal in the future unmarred.

He is 17 years of age, and lives at 60 Middlesex Street. Bouts is a graduate of Our Lady of Pity Grammar School. His hobby is Electrical Experiments. His favorite study is Radio, and he was a member of the Hockey Team. He intends to go further in the study of Radio.

Raduano, George

From the girls he'll never dodge,
Don Juan II is our George.

George is 18 years old and lives at 292 Brookline Street. He graduated from the John E Brandlgee Grammar School. Math is his favorite subject, and yet George remains undecided.

Killed in Korea June 1953

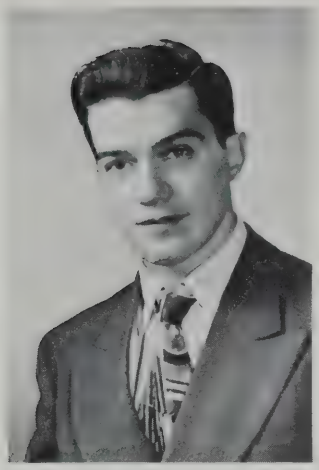

Raineri, Sebastian Joseph *"Stubby" "Sub"*

In the future he'll go far,
As a friend and baseball star.

"Stubby" who is 17 years olf lives at 56 Jay Street. He was sent to us from the Webster Grammar School. While at Rindge, he was the well known Captain of the '49 Baseball Team. He played on the team in '46, '47, '48, and '49. He was also a candidate for Football in '46 "Sub" is also a member of the Junior Council and the Year Book Committee. His favorite study is Mechanical Drawing. His hobbies are Fishing and Swimming. Stubby is undecided about his future. (Good luck).

Reid, George M. *"Jib"*

Full of skill and full of pleasure,
Jib will be successful in his future intentions.

Jib is 18 years old, and lives at 891 Mass. Avenue. He is a graduate of Longfellow Grammar School. His hobbies are hand balancing and radio. He was a member of the '47 Track Team, and a member of the Junior and Senior Council. Jib's favorite study is Electricity He intends to become an Electrical Engineer.

Reid, Robert M. *"Red"*

Many a time I heard it said,
That there's not one better than this boy Red.

Red is 18 years old and lives at 53 Pearl Street. He is a graduate of Webster Grammar School. Red's hobby is building models, and his favorite study is Math. He is undecided about his intentions.

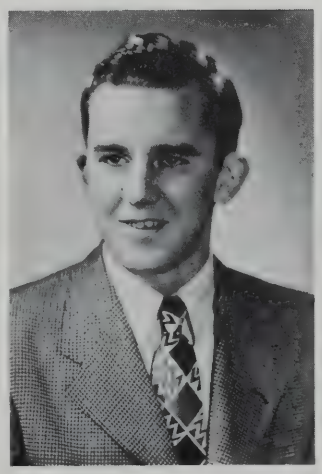

Ryan, Thomas Joseph *"Tom"*

With any obstacle he would never stumble,
And he would always send trouble on the double.

Tom is 17 years of age, and lives at 170 Thorndike St., Cambridge. He is a graduate of the Thorndike Grammar School. His favorite study is History. His intentions are undecided.

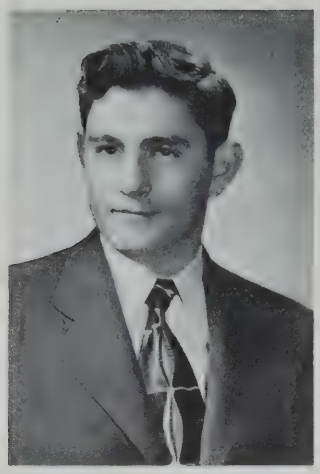

Salipante, Salvatore John *"Salvy"*

As an architect we believe,
Fame and fortune he'll achieve.

Salvy, who is 17 years old, lives at 42 Gore Street. At St. Francis of Assisi Grammar School he received his previous education. His favorite subjects are, Physics, History, Math, and Architectural Drawing. For hobbies, he collects coins and maps. He intends to continue his education.

Scales, Frank T. *"Hank"*

Thoughtful and sincere in his every move,
The Navy could use such a handy tool.

Hank is 18 years old, and lives at 145 Prospect Street. He is a graduate of the Longfellow Grammar School. His hobby is weight lifting, and his favorite study is Electricity. Hank was a member of the Junior and Senior Council. His intenion is to join the U. S. Navy.

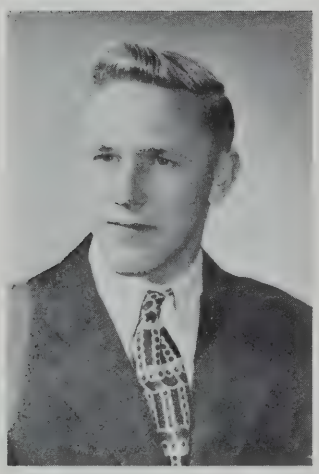

Selfridge, Frederick Paul *"Paul"*

We hope he goes into a business,
In which he finds a real interest.

Fred is 18 years old and lives at 80 Antrim Street. He is a graduate of St. Mary's Grammar School. His hobby is raising animals. He is undecided about his future.

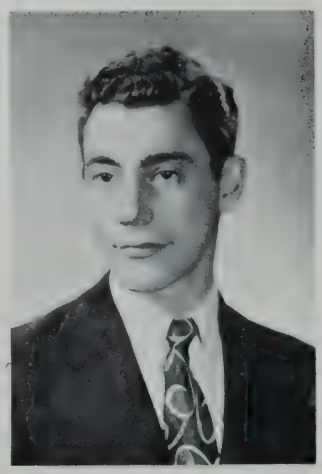

Serifino, John B. *"Beano"*

We have found him a most delightful sort,
A wonderful pal, and a peach of a sport.

Beano, who is 18 years old, lives at 22 Winter Street. He came to Rindge from the Putnam Grammar School. His favorite study is Math. His hobby is that of sports. Beano is undecided about his future.

Shaw, Donald P. *"Donie"*

Always studying for a greater height,
Donie has a future in sight.

Donie is 16 years old and lives at 2552 Mass. Avenue. He graduated from the Ellis Grammar School. At Rindge his favorite study is History. His hobby is keeping scrap books. As yet, Donie is undecided.

Shea, John Francis *"Jackie"*

Electrical Engineering is an art,
From which Jackie will never depart.

Jackie, who is 17 years old, lives at 315 Windsor Street. He is a graduate of Wellington Grammar School. His favorite study is History. Jackie intends to become an Electrical Engineer.

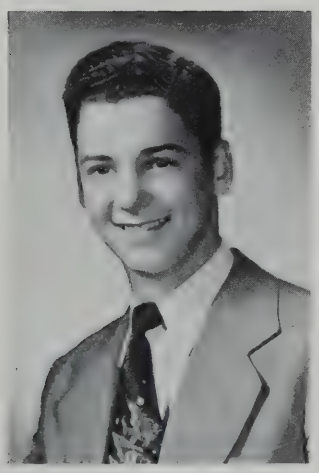

Silva, William P. *"Buddy"*

Buddy is the greatest boy we know.
On the outside world he'll make a go.

Buddy, who is 19 years old, lives at 15 Ellsworth Street. The Prescott Grammar School in Somerville was the means of his primary education. His stay at Rindge has shown that he is interested in Physics. His hobbies are fishing and boating. Buddy intends to be a businessman.

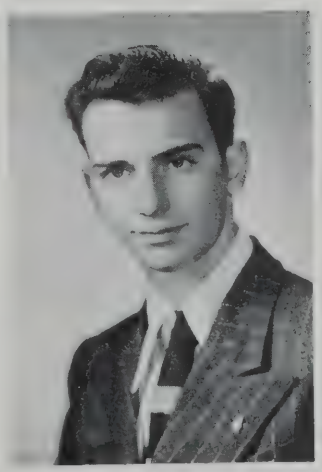

Simas, Joseph F. *"Joe"*

Be it Comedy — Be it Sorrow,
Joe is the idol of tomorrow.

Joe is 17 years of age and lives at 57 Tremont Street. He graduated from the Longfellow Grammar School. At Rindge he was a candidate for the Track, Football and Basketball Teams. He was also a member of the Junior and Senior Councils. His favorite study is History. Joe intends to follow a business career.

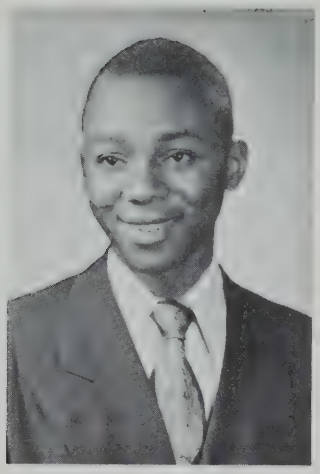

Small, Edward I. *"Ed"*

When Ed gets in the navy
I hope he will always get his chicken with gravy

Ed lives at 39 Grigy Street, is nineteen years old, and graduated from the Houghton Grammar School. Wood-working is his hobby and Math his favorite study. He was on the Traffic Squad in '48 and '49. Ed intends to join the navy after graduation.

Souza, George J. *"Souza"*

When you are sitting. calmly purring,,
George comes in to get things stirring.

George, who is 17 years old, lives at 105 Sixth Street. He came from the St. Francis of Assissi Grammar School. He is on the Year Book Committee. His favorite study is History, while his hobby is record collecting. George is undecided about his future.

Sparre, Carl Waldermar, Jr.

When day is done,
Carl is still full of fun.

Carl is 20 years old, lives at 27 Prince Street, and graduated from the Webster Grammar School. He intends to be an Electrician. He enjoys stamp collecting and also collects old and foreign coins. Music is his favorite study. A true lover of the arts!

St. Clair, Donald *"Saint"*

Calm and cool is he,
Life for him will placid be.

Donald lives at 92 Henry Street, is 18 years old and graduated from the Morse Grammar School. He was a candidate for Football in '46 and '47 and on the Golf Team in '48. A very active boy at Rindge, "Saint" was on the Register Staff, Junior Council and Traffic Squad. While repairing automobiles is his hobby, Architectural Drawing is his favorite study. He intends to become either an architect or a salesman.

Sutherland, William Thomas *"Bill"*

On the job he'll go far,
His work is always up to par.

Bill, who is 17 years old, lives at 18 Clary Street. At St. Mary's Grammar School he received his previous education. Math is his favorite subject. He is undecided about his future.

Sylvia, Raymond *"Ray" "Sil"*

Loyal and true is our friend Sil,
His place no one could ever fill.

Ray, who graduated from the Roberts Grammar School, is 17 years old and lives at 7 Newtowne Court. Math is his favorite subject. He enjoys Sports and Photography. He played Football in '45 and '46. Ray intends to go into the Navy.

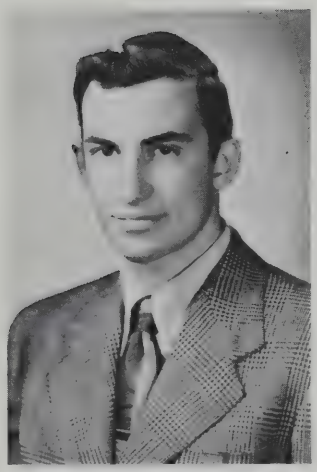

Tannenholtz, Stanley Donald *"Prof"*

A man of distinction is our Professor,
But with the gang he's really a Jester.

Stan, who is 18 years old, lives at 6 Marrie Avenue. As his name implies, Science is his hobby and Physics his favorite subject. He's also a member of the Science and Projection clubs. Prof. intends to become a Physicist.

Themea, Manuel A. *"Manny"*

Manny is a real swell kid,
As a friend he'll get our bid.

Manny is seventeen years of age and lives at 26 Upton Street. He came to Rindge from the Webster Grammar School. At Rindge he played Football and Basketball. English is his favorite subject. He was also a member of the Senior Council. Manny intends to enter the service.

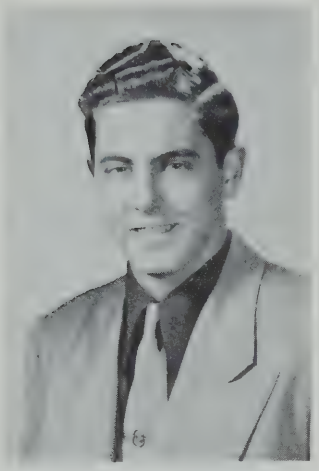

Thompson, Alfred E. *"Al"*

To know a boy such as Al,
You're sure to have a real pal.

Al, who is 18 years old, lives at 133 Chestnut Street. Al graduated from the Morse Grammar School. His favorite study is English. Al intends to join the Navy.

Timpe, Rudolph T. *"Rudy"*

Because he is pleasant, angry never,
He'll have a block of friends forever.

Rudy lives at 11 Avory Hill Street. He came to Rindge from the Webster Junior High School of Somerville. While his favorite study is music, his hobbie are drawing and singing. Rudy would like to become a Concert Singer.

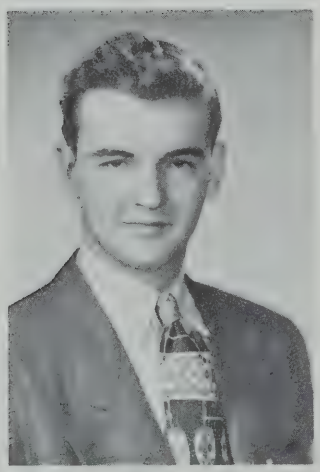

Tremblay, Paul T.

Full of pep is Paul,
Always on the ball.

Paul lives at 51 Reed Street and is 18 years of age. He came to Rindge from Our Lady of Pity Grammar School. At Rindge he was a member of the Year Book Committee, Junior and Senior Traffic Squad, also of the Exterior Traffic Squad. He also served on the Senior Council. Paul enjoys reading and fishing and his preferred subjects are French and Mechanical Drawing. Paul plans to enter the United States Marine Service.

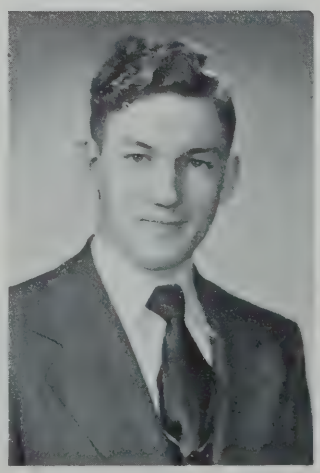

Tremblay, Ronald J.

A fellow who is really fine
Roland makes good use of his time.

Roland is 17 years old and lives at 51 Reed Street. He graduated from Our Lady of Pity Grammar School. He enjoys reading, fishing hunting, and billiards. He is also a member of the Junior and Senior Councils, Junior Dance Committee, Jrunio and Senior Traffic Squads and Year Book Committee. His favorite studies are French and Mathematics. Roland intends to Join the Marines.

True, Merle B. *"Bud"*

A good fellow, pleasant and proud,
Popular and welcomes in every crowd.

Bud, who is 18 years old, lives at 59 Magazine Street. He Graduated from the Morse Grammar School. At Rindge his favorite study is History. Baseball and Hockey are his hobbies. Bud is undecided about the future.

Tsihlis, James P. *"Jean" "Tic" "Crisco"*

Although he may be hard to see,
A riot he can really be.

Jean lives at 184 Magazine Street. He is 18 years old, and graduated from the Webster Grammar School. He is on the Senior Council and he was also a candidate for the Baseball Team in '47, '48 and '49. While his favorite study is Mechanical Drawing, his hobby is model airplanes. Jean intends to become a Draftsman.

Walsh, Frederick Lawrence *"Fred"*

Although his future is undecided,
We wish his future will be well provided.

Fred, who is 18 years of age, lives at 577 Putnam Ave., Cambridge. He is a graduate of the Webster Grammar School. Swimming and Skating are his hobbies. English is his favorite study. Fred's intentions are undecided.

Weeks, Benjamin *"Bennie"*

He is a boy we would like to see,
Be successful in his auto activity.

Bennie is 19 years old. He lives at 203 Windsor Street. He is a graduate of The Roberts Grammar School. Bennie intends to become an auto mechanic.

Weiner, Bernard A. *"Bernie"*

A fine secretary is he,
But a better citizen he'll be.

Bernie is 18 years of age. He lives at 137 Hampshire Street and is a graduate of the Wellington Grammar School. His hobby is collecting coins. He is a member of the Traffic Squad, Senior and Junior Council, and he is the Secretary of the Senior Class. His intentions are undecided.

Weisberg, Edward M. *"Eddie"*

Although he has no great request,
His future should be of great success.

Eddie, who is 18 years of age, lives at 32 Tremont Street. He is a graduate of the Longfellow Grammar School. His favorite study is auto repairing. He is a member of the Senior Council, and the Year Book Committee. Eddie's intentions are undecided.

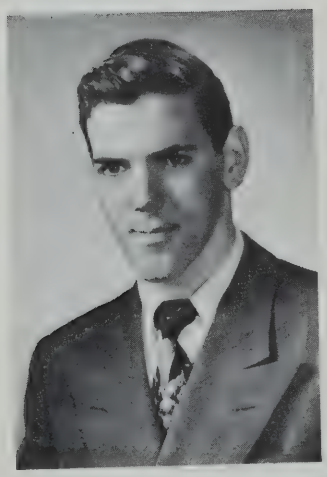

Wood, Medley Francis *"Buddy"*

In Radio, Buddy has great ingenuity,
This should give him an excellent opportunity.

Buddy is 18 years of age. He lives at 219 Pearl Street. He is a graduate of Morse Grammar School. His hobby is preparing television sets and making transmitters. Buddy is a member of the Rindge Register, and his favorite study is History. He intends to be a transmitter repairer and a Radio Man.

Alleyne, Adron N

You'd never know Adron was around,
Boy's like him are not easily found."

Adron, who is 17 years old, lives at 43 Callender Street. He graduated from the Houghton Grammar School. While his favorite study is history, his hobbies are music and drawing. As yet, he is still undecided about future years.

Burgess, Warren A. *"Sonny"*

I thought his voice was very mello,
He seems to be a real nice fellow.

"Sonny" who is 18 years old, lives at 61 Washington Elms. His favorite study at Rindge is Plastics. Sonny is undecided about his future.

DiBenedetti, Alfred *"Al"*

Al will find a brilliant career,
In military life which he loves so dear.

Al, who is 20 years of age, lives at 22 Lopez Street. He is a graduate of the Webster Grammar School. His hobby is football ,also weapons and small arms. He had left school to join the Marines but came back gallantly to graduate with us. Al is undecided as to his future.

Fitzpatrick, Joseph J. *"Fitzy"*

Fitzy is a friend indeed,
He's always doing a noble deed.

Fitzy is 16 years old and lives at 216 Windsor Street. He came from the Roberts Grammar School. Fitzy intends to go into the field of Plastics.

French, Frank *"Chips"*

How we'll miss this fine lad,
A better friend cannot be had.

Chips is 18 years old and he lives at 9 Kinnaird Street. He came from the Webster Grammar School. While at Rindge, he was a member of the Track and Football teams. His hobby is collecting stamps and his favorite study History. Chips is undecided about his future.

Green, Jack V. E. *"Greene"*

There are some boys that most girls fear,
The kind that pester and get in your hair,
But when they are with Greenie,
He plays it cool and they have no fear.

Greenie is 18 years old and lives at 179 Harward Street. He is a graduate of the Fletcher Grammar School. He was on the Senior Traffic Squad. Greenie intends to join the Marines.

Jacobsen, Carl Martin *"Jake"*

Jake is a boy with great ingenuity,
Which will make him a man of the future.

Jake is 17 years of age, and lives at 6 Newtown? Court. Jake is a graduate of St. Mary's Grammar School. His hobby is building model airplanes, and his favorite study is History. Jake's intentions are undecided.

Lecher, Milton A. *"Lech"*

Milton would like to be a Mathematician,
We hope he'll make true his ambition.

Lech, who is 17 years old, lives at 4 Boardman Place. He received his education at the Fletcher Grammar School. His favorite study is Mathematics. At Rindge, "Lech" played on the Baseball and Football Teams. Milton plans to go to college or join the service.

MaGuire, Thomas J. *"Mac"*

"Mac" is the kind of boy,
Whose presence everyone enjoys.

Mac is 18 years of age and lives at 161 Hancock Street. He is a graduate of St. Mary's Grammar School. Mac's favorite study is History, and he has been on the Senior Council and Traffic Squad. He intends to do further studying in school.

Nichols, Roy *"Small Change"*

A happy boy is this boy Roy,
When he tells a joke it brings us joy.

Roy, who is 19 years old, lives at 63 Raymond Avenue. He graduated from the Western Junior High School iof Somervlle. His favorite study is English. Roy intends to join the Navy.

Romanowski, Henry S. *"Olaf"*

In drawing he is very artistic,
We hope that it will please the critics.

Olaf, who is 16 years old, lives at 236 Columbia Street. He is a graduate of the Roberts Grammar School. His hobby is drawing, naturally his favorite study is Freehand Drawing. Olaf in tends to become a Commercial Artist.

Sutherby, Robert P. *"Bob"*

If silence is golden, as proverbs state,
He need not worry about his fate.

Bob, who is 17 years old, lives at 22 Newtowne Court. He graduated from St. Mary's Parochial Grammar School. While his favorite study is Physics, his hobby is Model Airplanes. Bob's intentions are undecided.

Tupper, William J. *"Digger"*

We hope his future as a mortician,
Will find him a very successful position.

Digger is 17 years of age. He lives at 16 Newtowne Court. His favorite study is English and his hobby, Swimming. He is a member of the Traffic Squad. Digger intends to become an Embalmer.

Willwerth, William Francis *"Bill"*

Bill's intention of the Navy,
Will help strengthen our nations gravy.

Bill is 18 years old and lives at 600 Green St., Cambridge. He is a graduate of the Emerson Grammar School. His favorite study is History, and his hobby, Aeronautics. Bill intends to join the Navy.

REGISTER STAFF

First Row — *L. to R.* — Mr. P. Diehl, J. Burgholzer, J. Sobzak, P. King, F. Bonanno, W. Monahan, K. Murphy.
Second Row — *L. to R.* — H. Kenmurian, A. Bedard, R. Dunn, R. Graham, T. Heighton, R. Sarason, J. Zedon.
Third Row — *L. to R.* — C. Constantino, J. Dunn, A. Barbaur, J. Casey, J. Diozzi, D. St. Claire, A. LaRonde

PROJECTION

Bottom Row — *L. to R.* — P. J. Fitzgerald, J. Saret, N. O. Verandas, J. P. Tranyek, P. J. Rulon, L. Bou, P. Kelly.
Second Row — *L. to R.* — D. F. Haywood, A. W. Robichaud, S. D. Tanenholtz, F. Lucas, D. Yee, R. U. Bill, L. M. Jones, K. A. Hawes. Top Row — *L. to R.* — H. Young, J. E. Burgholzer, D. J. Kelley, W. Beckett, W. W. Slavinsky, W. Monahan, J. E. Golding, H. Keumurian

By--
Larry Doo

Class Will

Know all men by these presents:

We, the Class of 1949 of the Rindge Technical School of Cambridge, Massachusetts, being Seniors, healthy and thoughtful of the future, and believing that death will come some time or other, do, therefore publish this to be our last will and teastment.

To the Junior Class we leave the title rights, and mantle of Seniordom.

Juniors a typical Senior remark:

"There are three ways of doing things; the right way, the Rindge way, and the wrong way."

It is impossible to leave to the Freshmen any responsibilities, but to the serious Sophmores we leave dignity and courtesy on all occasions.

To the Freshmen we leave thirty pairs of track shoes for use on the lunchroom trail.

To all future Rindge students we leave our best wishes and hopes that they may some day acquire the name of Seniors which we now proudly hold.

To Mr. Scott we leave unbreakable laboratory equipment so that the future Seniors won't have the same trouble that we had.

To Mr. William Kelleher we leave an autograph book so that he may compare signatures. We also leave Mr. Kelleher the face of a smiling Irishman.

To Mr. Eugene Fitzgerald two lockers full of missing books.

To Mr. Leon Fitzgerald we leave a lot of red neckties.

To Mr. Fogg we leave a belt and a new pair of rubbers.

To Mr. Pierce Fitzgerald we leave a crate of exposed negatives.

"To all dem dere Eenglish teachers, we leaf our sinceriest reapresheashun for what they lernt us."

To Mr. Coughlin we leave a hand pump for his shoulder pads.

To Mr. McCabe we leave a book on how to say "no" in 1,000 different ways.

To Mr. Wadden we leave a contract with "Wheaties Advertisements."

To Mr. Metivier we leave ten lessons on how to foul up Algebra and Geometry.

To Mr. Galligan we leave an honarary membership in the butcher's union.

To Mr. Preble we leave a cat skin toupee.

To Mr. Hodgdon we bequeath a dozen used electrons.

To Mr. Murray we leave many shocking experiences.

To Mr. Marshall we leave the very appropriate title of "Sparky."

To Mr. Lynch we leave a burgler-proof cash register.

To Mr. Harrington we leave a pair of elevated shoes.

To Mr. Burke we leave the title of "Trigger."

To Mr. Wiseman we leave a dozen of imaginary roots for his garden.

To Mr. G. E. Haugh WE leave a roll of tape for his typewriter.

To all the Rindge teachers we leave the wishes and patience that they will find their future classes as faithful as our class.

Having disposed of what we possess and hoping to have our class added to the number of Rindge's greatest classes, we the Senior Class of 1949 do hereby subscribe our names on this day of June, A.D. 1949.

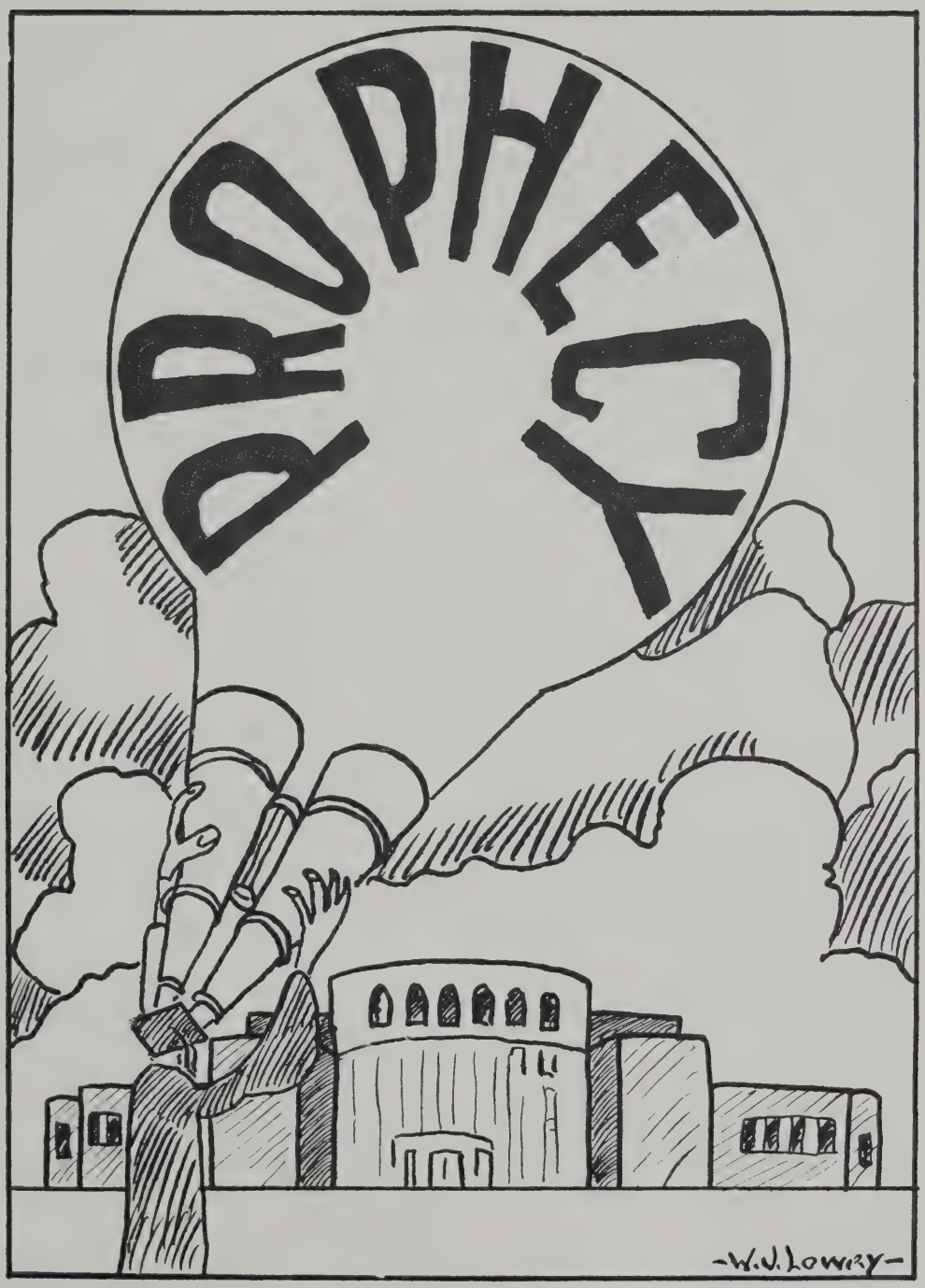
PROPHECY
-W.V. Lowry-

Class Prophecy

Author's Note: Let us imagine the year 1969 and the class of "49" is holding its first reunion at the newly constructed Rindge Tech.

As we step from our rocket taxi we are completely overwhelmed by the modernistic structure which stands before us. Before we have time to study the fine structure, we are taken by the arm and led into the reception hall by our former class president, Paul Doherty. At first we find out very little about Paul, except that he was recently voted into the State Senate. In our conversation with him we learn that our old friend and classmate Red McConnell, has obtained the position in Rindge, that formerly belonged to Mr. Kelleher.

As we approach a nearby room, we hear one of the latest popular tunes. As we listen to this music our curiosity grows, and we finally make our way into the room where we see Manuel Ponte, crooning to the music of Bob Haak's Orchestra. As the music ceases we see coming toward us Mr. and Mrs. Edward Pelrine. We notice that his charming wife is the lovely C.H.L.S. belle, whom he used to escort home after 2:06. Ed is a prosperous business man in charge of an office at Lever Brothers plant.

We take occasion to gaze out the window, where we see Alan MacDonald and Joe Moran alighting from their latest model car. Al is the Chief Designer for the Cadillac car company, while Joe holds the position of Chief Mechanic in the same company. We see also Kenneth Carr entering; he is now the class millionaire, having made his fortune selling stock bonds to tourists.

At this point our host announces that dinner is to be served immediately in the new Rindge dining room. When we enter we see a very elaborately set table, and standing at the far end of the dining hall we discern the very broad smile on our caterer, whom we recognize as our former classmate Richard LaVach

From the other side of the room, someone calle out, "JOE, JOE SIMAS!" A bit startled, we look up to discover Joe standing in the door way. His apologies for being late are drowned out by a loud applause. The news reaches us that Joe is at present working in South America as an official representative of the United States Diplomatic Service.

The noise subsides and our Master of Ceremonies, Paul Doherty, is on the platform before us, about to read a few telegrams from absent classmates.

"Forty-niners,

It is with great regret that I am unable to attend our class reunion, as I have to deliver a scheduled lecture on "Atomic Theory" to some students at M.I.T.

Sincerely,
Professor S. Tanenholtz"

"Dear Gang,

Because broken legs will keep people down, here I am in the hospital.

Yours truly,
George Reid"

"Old-timers,

So sorry that I am unable to attend our reunion, but I am leaving tonight by plane for Africa, where I hope to shoot a few leopards for my wife's new coat.

As ever,
Ray Sylvia"

We find Herby Banham, blushing as always, as he tells us that he may soon be seen in his new picture "Man's Paradise," based on Richard Hayden's latest novel of the same name. Paul now introduces our speaker of the evening, his honor John J. Foley, Mayor of Cambridge, more fa miliarly known as "Jack." In the course of an interesting talk, Mayor Foley brings to light the outstanding work being done by the City Manager, Al LaRonde, who is always trying to build a better City Government.

Herb Banham now takes the stage and introduces our guest pianist, Dick Johnson. During his performance, though ovecrome with awe, everyone realizes how far he has progressed since June 1949. When Dick finishes and silence falls upon the room, Paul tells us that the program is completed and we are free to tour the building and grounds.

As we stroll from room to room, we notice the very unusual but attractive architectural design of the school. While admiring its beauty we hear that the architect and builder of the school was our classmate Jim Howard. To Jim goes many hearty congratulations.

Leaving the building, we wander on to the athletic field where our old library once stood. It does not take us long to realize that Nevino Morosini's ability, as a landscape architect and play ground designer, is quite superior. It is no wonder that Walter Johnson has remained here as the physical education instructor, for the facilities are more than "Stretch" ever dreamed of.

As we wander back in the direction of the building, we are attracted to a group of our classmates one of whom we recognize to be Larry Doo. Larry is the newly appointed U. S. Ambassador to China. The others we see are Philip Flynn, and the Tremblay brothers, Roland and Paul. Phil is the Athletic Trainer of the Cambridge High Schools, while Paul and Roland are now members of the Harvard Faculty. Both are professors who are amazing their students with their recently published book "Tremblay's Chardenal."

As Larry has to leave early, we walk back to the reception hall with him, and bid him farewell. After this, we hear a voice which sounds very familiar to us. It sounds like the voice of Leonard Francoeur, Attorney at Law. We hasten across the room to join the group. We arrive in time to discover Lenny discussing one of the latest "foreign policies" with Eddie Collins who is a foreign correspondent for a radio network. Although it is impossible to see Eddie at either his Washington or Berlin offices, he can be heard over Station WVMS Monday, Wednesday and Fr!-day evenings at seven o'clock EST.

We decide to sit down for a while to rest our weary bones, and glance around the room to see the smiles and frowns on our famous alumni group. Our eyes come to rest on two figures sitting on the sofa next to us. They are two prominent figures in the sports world, John Bluthardt, Football coach at Northwestern, and John Morrison, Football coach at U.C.L.A.

We understand that the flowers decorating the speakers stand, came from the Floral Shop of Danforth, Daurie, and McGillicuddy's "Little Bear," located in the heart of Brookline.

At this point in the procedeings the following old-timers arose and introduced themselves: Gordan Bennett, Captain in the Marines; Fred Maxwell, editor of the Chicago Sun, Medley Wood; manager of Boston's Western Union Office, and Carl Jacobsen, property manager for M.G.M. Studios.

We walk to the refreshment table, where Richard Nilson, bartender at the Stork Club, has also offered his services tonight. Whitey enlightens us with the information that Donald, Green, is on a world tour playing Grieg's Concerto in A Minor, while Dudley Johnson is head steward on the new Atomic Queen Mary. We further learn that Dan Kelly, William Patton, and Harry Norton, are co-owners of the Jet Trucking Company.

Joseph Murphy, President of the Cambridge Trust Company, approaches to tell us that our taxi is waiting outside. Before we leave we say good-by to some of our old teachers, who are guests. As we enter our taxi, we are thoroughly convinced that this will be a night to remember for a long, long time.

Paul Kelly "49"

"Work is one of our greatest blessings;

Every man should have an honest occupation."

MACHINE SHOP

AUTO SHOP

WOODWORKING SHOP

WELDING SHOP

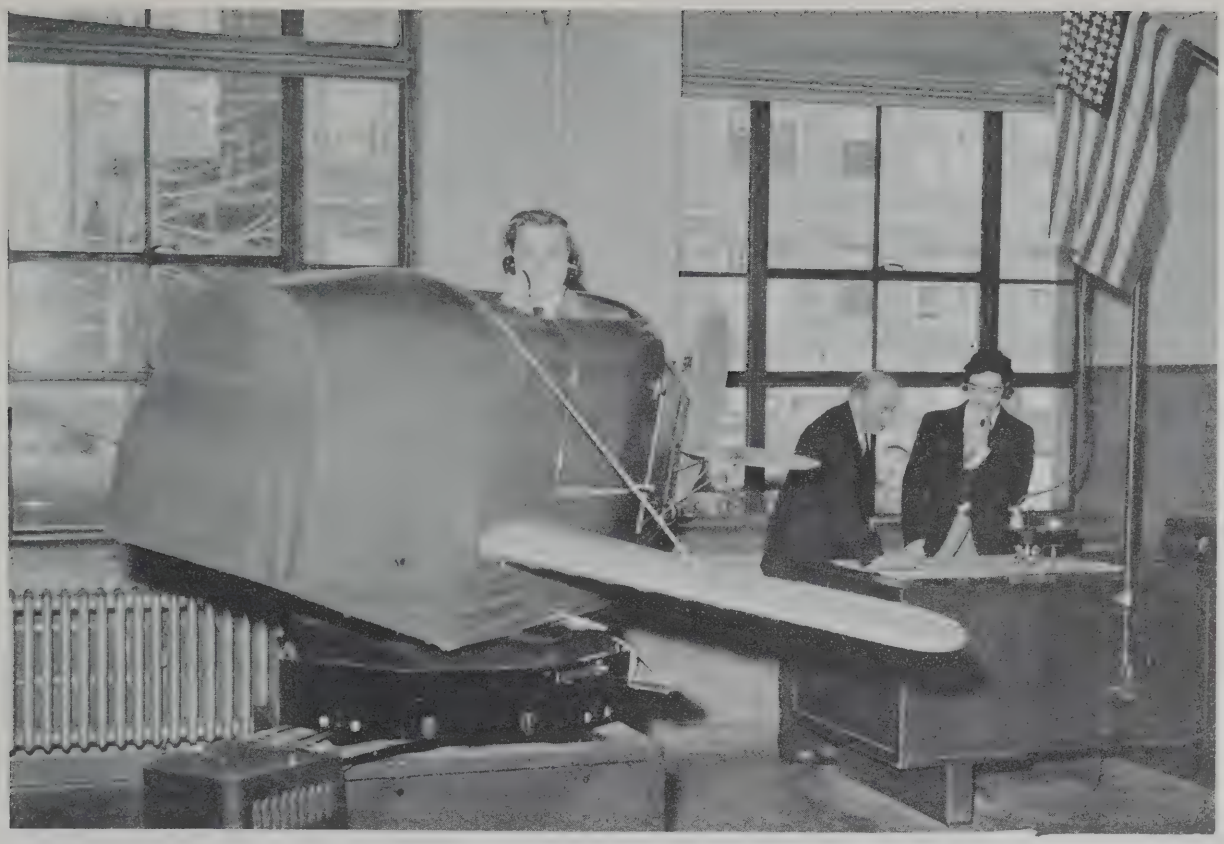

AERO SHOP

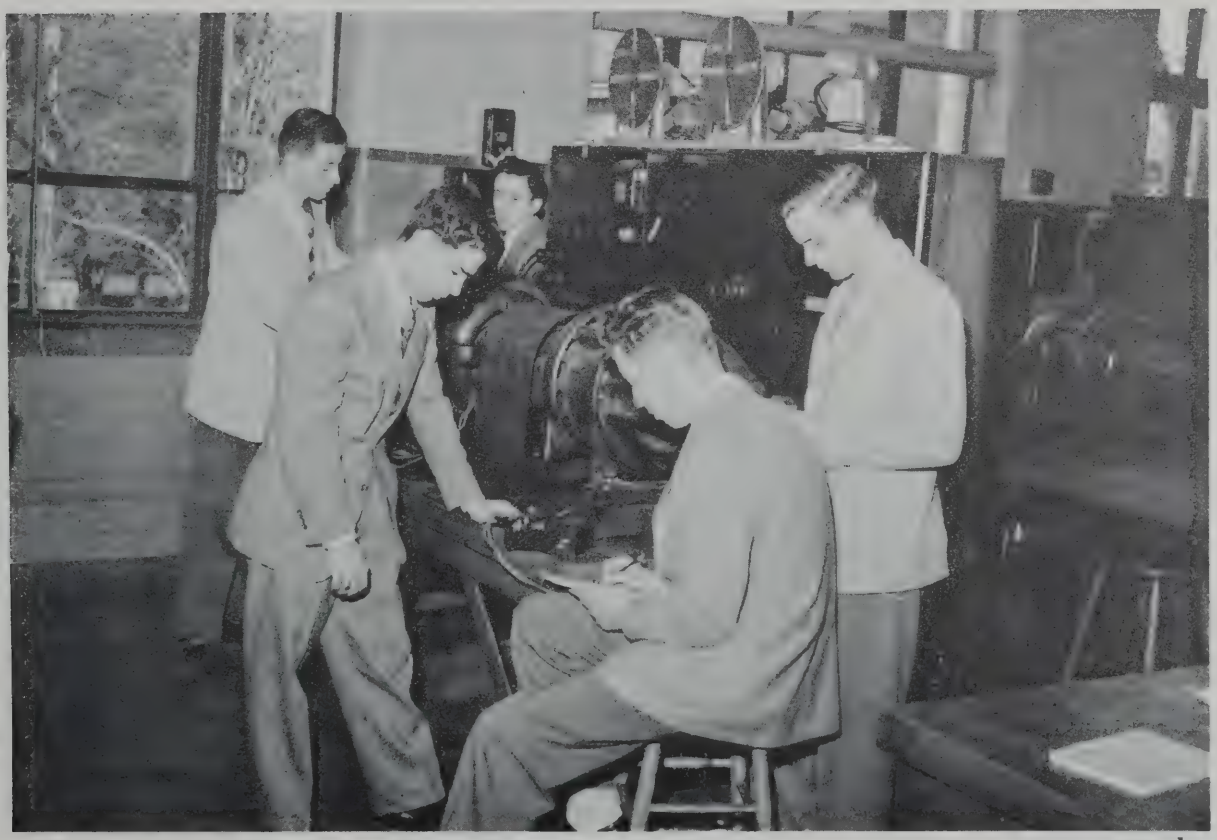

ELECTRICITY CLASS

MECHANICAL DRAWING CLASS

FREEHAND DRAWING CLASS

ARCHITECTURAL DRAWING CLASS

PROJECTION CLASS

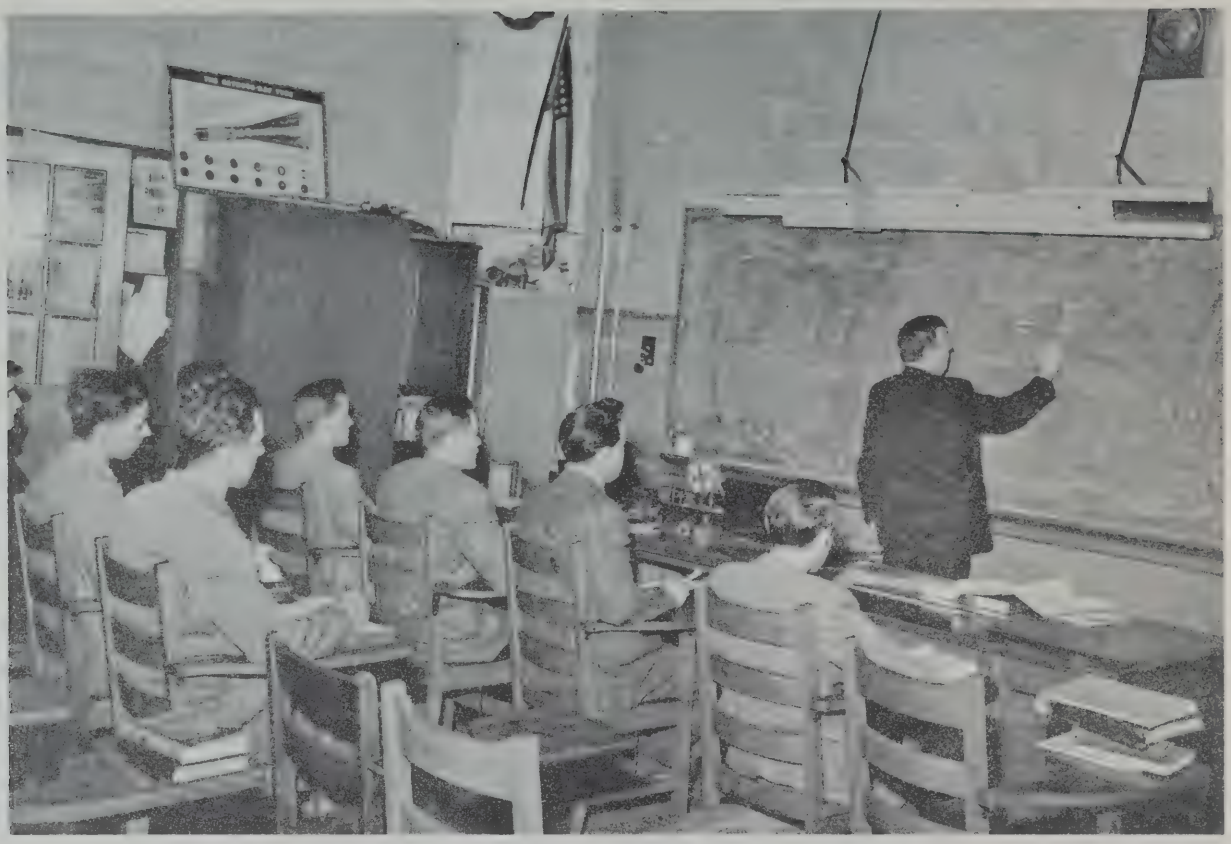

RADIO CLASS

SCIENCE CLASS

ENGLISH CLASS

MATHEMATICS CLASS

HISTORY CLASS

LIBRARY

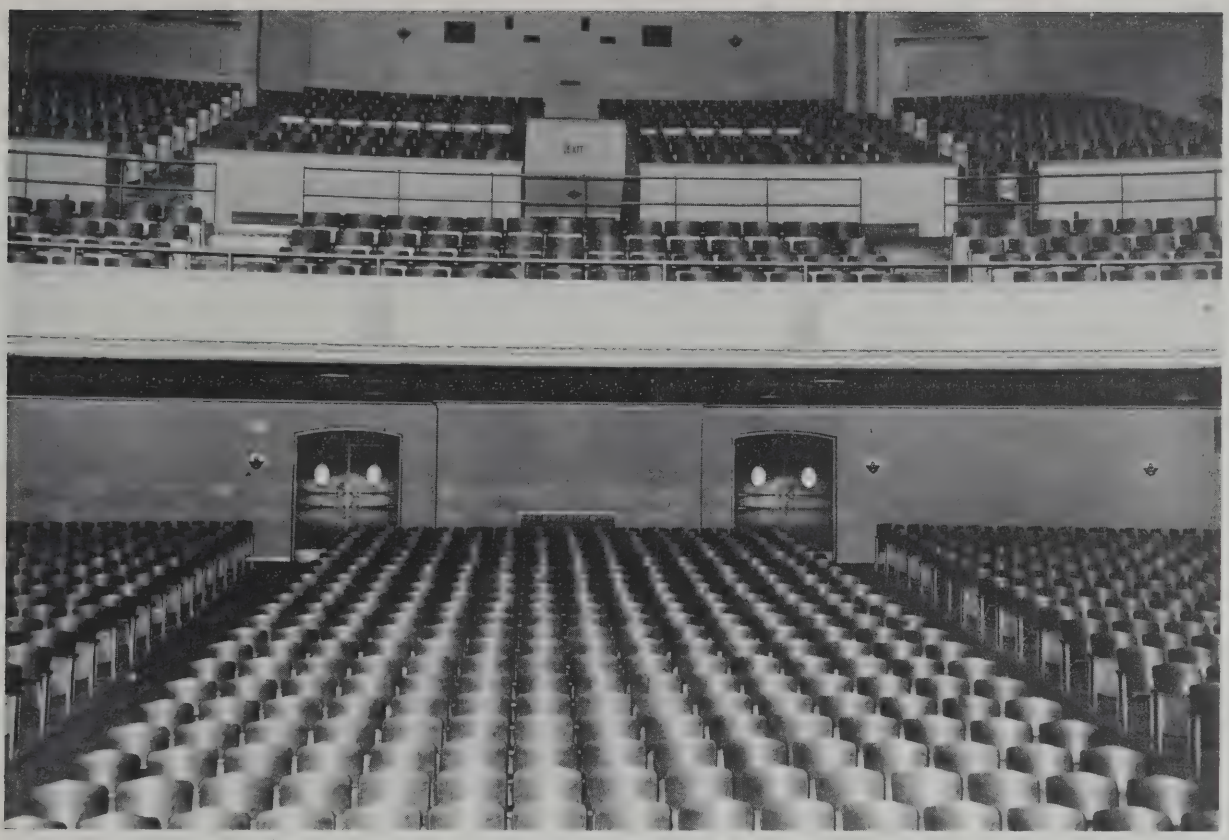

AUDITORIUM

GUIDANCE DEPT.

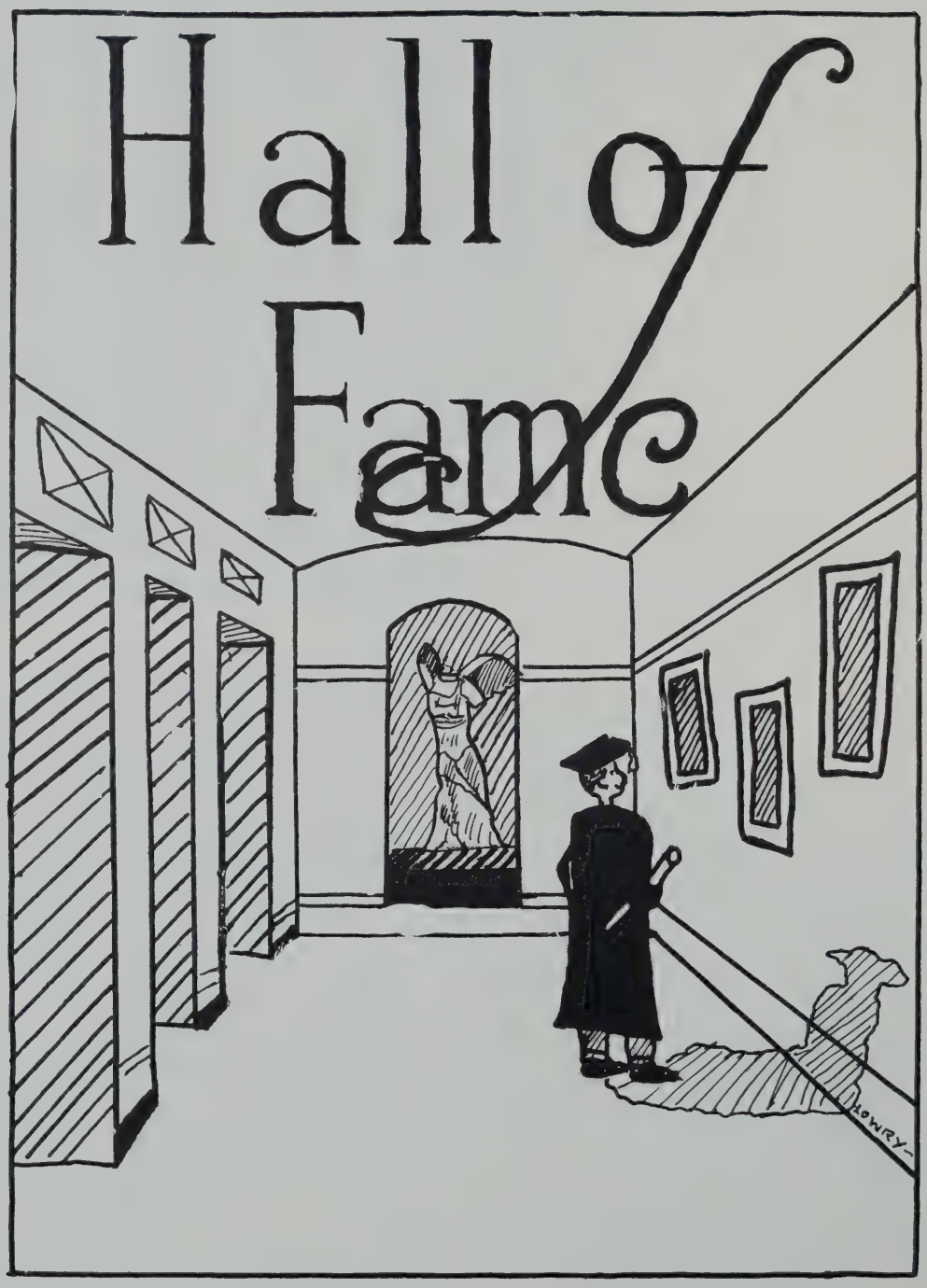
Hall of Fame
LOWRY

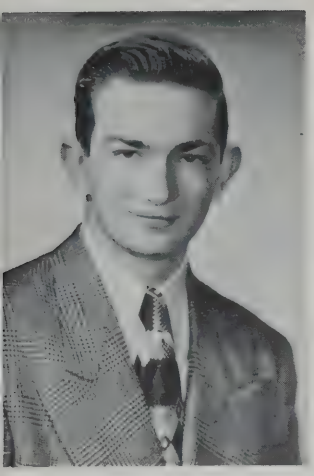

Most Concientious
Paul Doherty

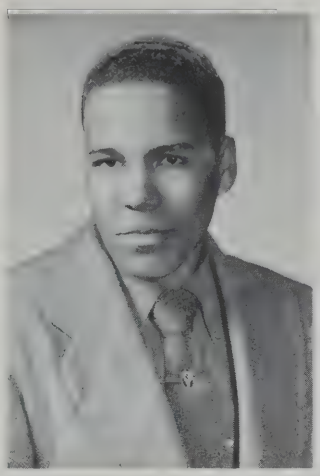

Most Accommodating
M. Gonsalves

Most Popular
Bob McConnell

Most Athletic
John Bluthardt

Last to Class
John Vincent Parnell

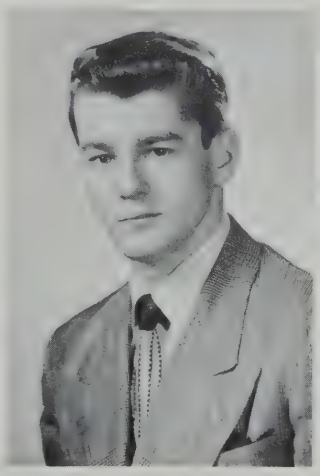

Best Dressed
Richard LaVache

Best Cheer Leader
J. *Bonanno*

Heartiest Laughter
John Serifino

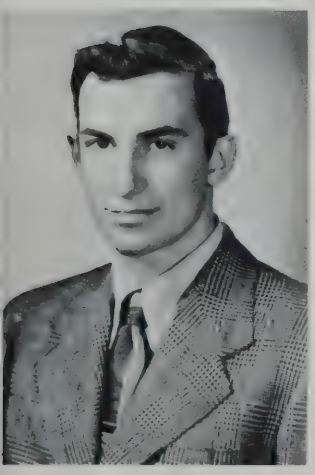

Greatest Dreamer
Stanley Tanenholtz

Smoothest Line
Edward Weisberg

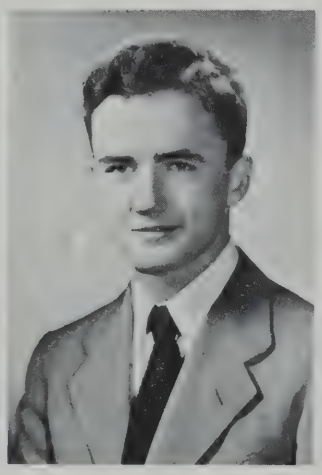

Noisiest
Edward Collins

Best Disposition
Albert La Ronde

Most Bashful
Donald Shaw

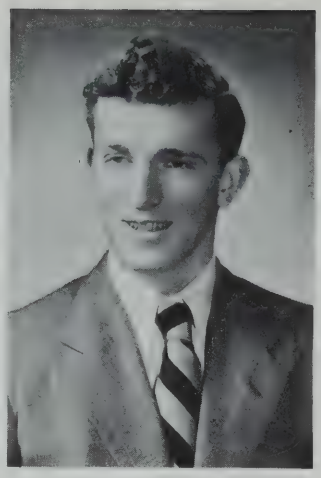

Most Sincere
Richard P. Johnson

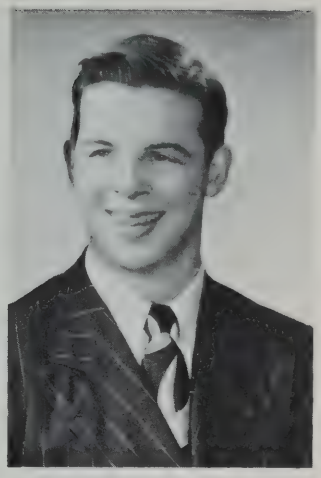

Most Talkative
Joe Moran

Most Dependable
Fred Lukas

Most Industrious
George R. Clark

Laziest
William A. Crocker

Best Dancer
Fred Maxwell

Most Humorous
B. Weiner

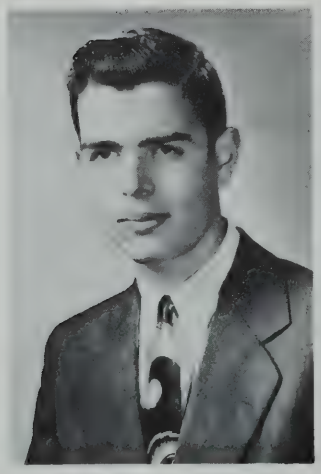

Most Fearnst
Manuel Ponte

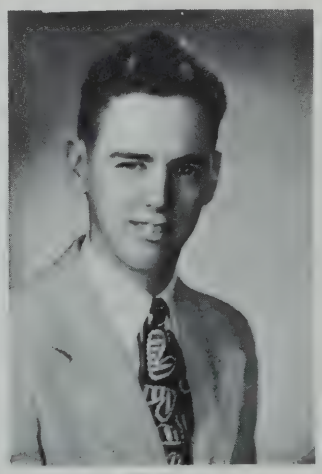

Tallest
J. Howard

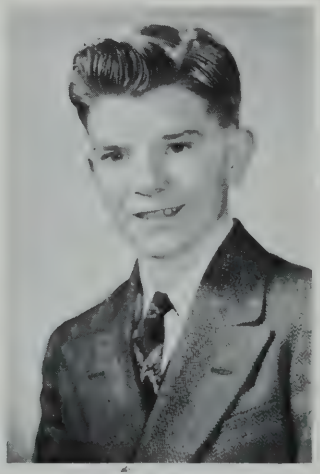

Shortest
Donald Gifford

THE

Class of

1949

Best All Round
"Class of '49"

FOUR YEAR HONOR STUDENTS

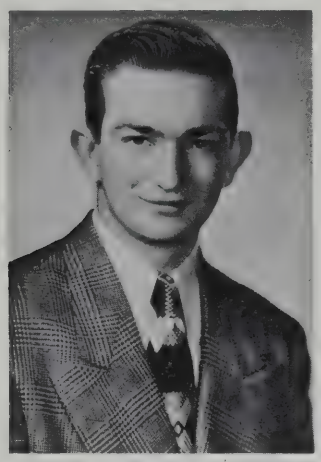

P. Doherty

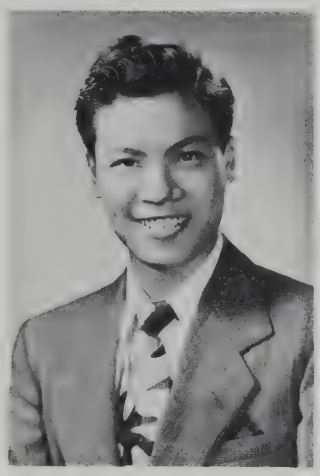

L. Doo

J. Foley

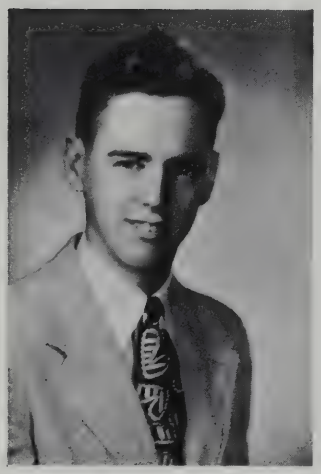

J. Howard

F. Lukas

Z. Michalowski

Honorable Mention

J. Asadorian
H. Banham
A. Battaglini
K. Carr

P. Connolly
E. Pelrine
M. Ponte
G. Raduano
J. Shea

R. Sutherby
S. Tanenholtz
R. Tremblay
J. Tsihlis

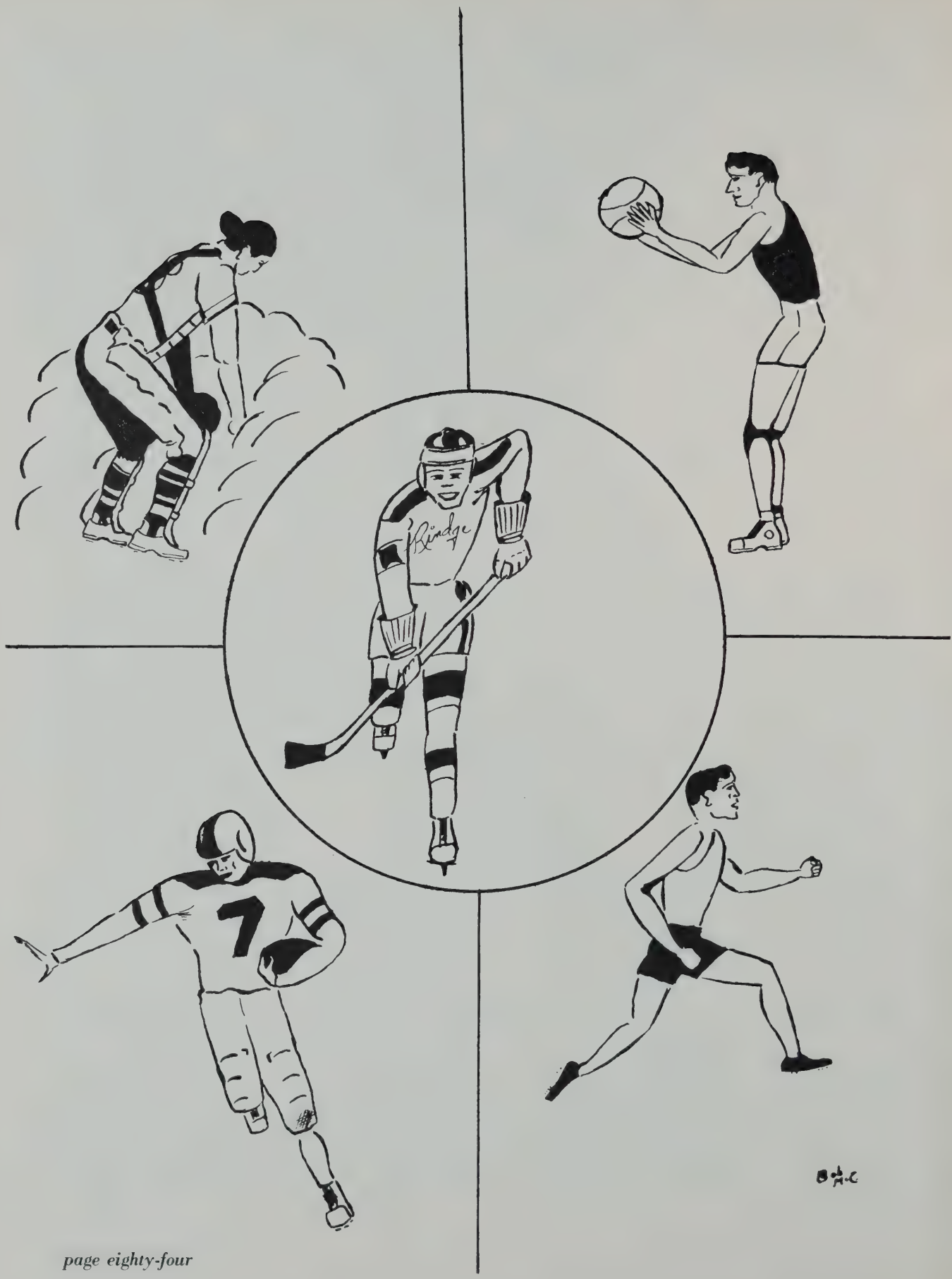
Rindge
7

FOOTBALL

First Row, *L. to R.* — F. Perry, J. Smith, R. Eaton, J. Bluthardt, E. Fratto, J. Hedney, T. Bennett. Second Row — Coach "Ted" Gallegan, W. O'Connell, J. Tragellis, J. Bisikirski, J. Elliopolous, H. Jones, H. Lynch, Faculty Manager. Third Row — G. Ndjarian, W. Boudreau, J. Morrison, R. Zapdsuik, D. Nauss, R. Burns, Manager. Fourth Row — Trainer William "Red" Linsky

Football and the Class of '49

The 1948 football season saw Rindge Tech, long a doormat to more successful gridiron juggernaughts, come thundering part way up the long and bitter came-back trail. Still unable to gain the place in the sun that they inhabited so long ago, Rindge still showed signs of the long waited rejuvination and hope for greener years to come. A four won, four loss and one tie record against such giants as they staggered along their way to glory — teams like Dedham, Somerville, Chelsea and powerful Class "A" Leominster — is a tremendous upswing from the discouraging slates compiled in the few preceeding years.

John Morrison, senior standout of the club, played ball that can only be termed brilliant and inspired all year long. Accounting for 22 of the 52 points compiled by the Brown and White, Galligan coached club, Morrison is one of the finest place kickers to come along the schoolboy pike in many "moons."

Bob Bennett who played tackle, Frank Perry a tackle, James Smith another line man, John Bluthardt first string center, Ralph Eaton and Joe Heaney are other senior standouts that struck with the Varsity.

In winning against Leominster, Waltham, St. Clements and die hard rival Cambridge Latin, Tech was a near perfect gridiron machine. Sparked by Morrison and a couple of juniors cognomened Fratto and Boudreau, Rindge held the beautiful balance of conquest numerous times. In losing to Newton, Chelsea, Brookline and Somerville and tying Dedham, Lady Luck fired the sun set gun when her ill-starred stepsons from Cambridge were but hairs breadth away from the dividing line between hailed victory and oblivious defeat.

This team was by far the gamiest to don uniforms for Tech for many years. Never did they quit and that's the truth. I watched them. Coach Ted Galligan worked a minor miracle with the material he had on hand. This is no reflection. on their ability, there just weren't enough of them out.

Yes, the senior class can be proud of the young gentlemen that represented them on the chalk marked field of football carnage in this season of 1948.

And, hoping that you seniors who read this will follow the fortunes of your alma maters' pigskin forces, I want to say, Good Luck, Good Bye and God Bless You, the Class of '49.

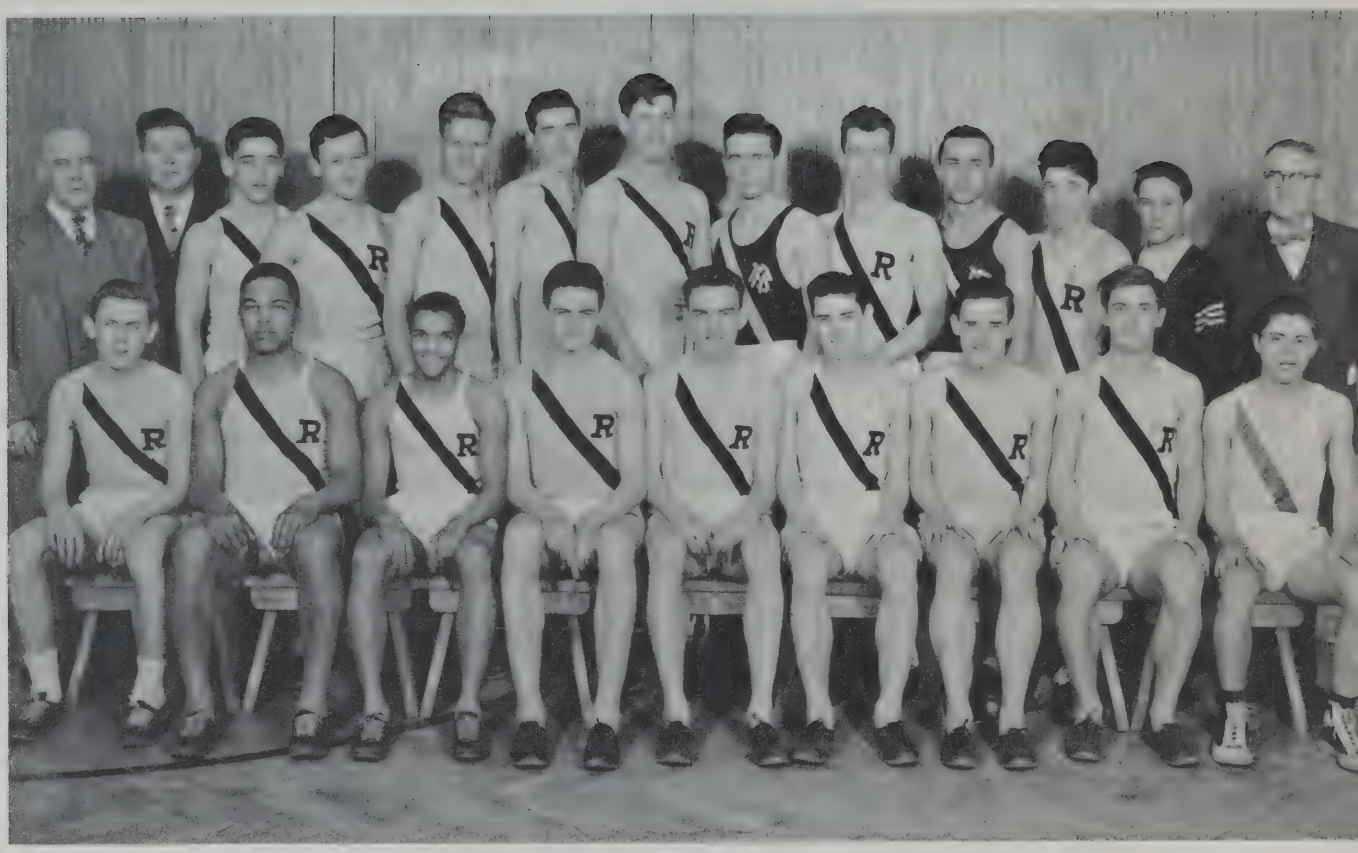

TRACK

First Row — *L. to R.* — J. Smith, G. Clark, J. Higgins, D. Kelly, J. White, T. Foley, J. Sullivan, D. Spinacle.
Second Row — *L. to R.* — H. O'Leary, *Coach*, W. F. Linsky, *Trainer*, L. Haley, G. Garland, K. Chism, D. Roche, W. O'Connell, R. Marcetta, F. Maxwell, J. Sobedk, R. Looney, P. O'Keef, H. Lynch, *Faculty Manager*

TRACK

On your mark, now set, Go; These were the words that started the 1949 track team on its semi-successful season. Every afternoon, warm or cold, you would find the track squad on the boards in back of Cambridge Latin, for another strenuous practice. This year Rindge was invited to join the newly formed Metropolitan Track League. The league consisted of eight teams, Malden Catholic, Revere, Concord, Arlington, Cambridge Latin, North Quincy, Watertown and Rindge. Rindge drew Malden Catholic for its first opponent downing them 67–25. In the weeks to follow Rindge also beat Concord 48–29, Revere 52–25, North Quincy 41–36 while losing to Arlington 63–15, Watertown 53–26, Cambridge Latin 40–37.

Considering what Humphrey O'Leary had to work with, he did a wonderful job. When the season started he had but only two lettermen returning, these were Capt. Danny Kelly and Larry Haley. The team now goes outdoors where they have dual meets with Cambridge Latin, Somerville, Newton, Boston Tech, and Watertown.

Seniors to make their letter are — Daniel Kelly, Fred Maxwell, George Clark, Carl Jacobson, Alex Jackson, Mack Jim Smith.
Milers — John L. Sullivan, Joseph White
1000 yarders — Carl Jacobson, Dan Kelly, Gerome Higgins, Bob Marsetta
600 yarders — Bill O'Connell, George Garland, Kenny Chisolm.
300 yarders — Alex Jackson, John Sobzak
50 yarders — Larry Haley, Fred Maxwell
Hurdles — George Clark, Tim Foley

HOCKEY

First Row — *L. to R.* — H. Lynch, *Faculty Manager*, D. Daley, L. Loughlin, P. Flynn, R. Grant, R. Hunter, W. Romaniwicc, W. H. Mahoney, *Coach*. Second Row — *L. to R.* — W. F. Linskey, *Trainer*, J. L. Sullivan, *Manager*, J. Duffy, L. Francouer, W. Kelley, D. Hamilton, J. Parnell, R. Peloquin, R. Caty

HOCKEY

This season was one of heartbreaks and bad luck. When these two factors are combined with inexperience it spells a bad season. This is exactly what happened.

Rindge started off with a loss to Arlington but they only had seven men. This was due to the fact that three players were not eligible because of the three months rule. The next week with still only seven men, they beat Melrose.

Against Latin School everyone was eligible and Rindge beat them along with tying Medford the week before.

Then Rindge collapsed, they just couldn't seem to click. They couldn't win another game but they did succeeded in tying Stoneham and ending the year with 2 wins, 6 losses and two ties to end in sixth place.

Jim Duffy made the first team all-scholastic and Dick Peloquin made the second team. Next year they should have the experience to be in the fight all the way.

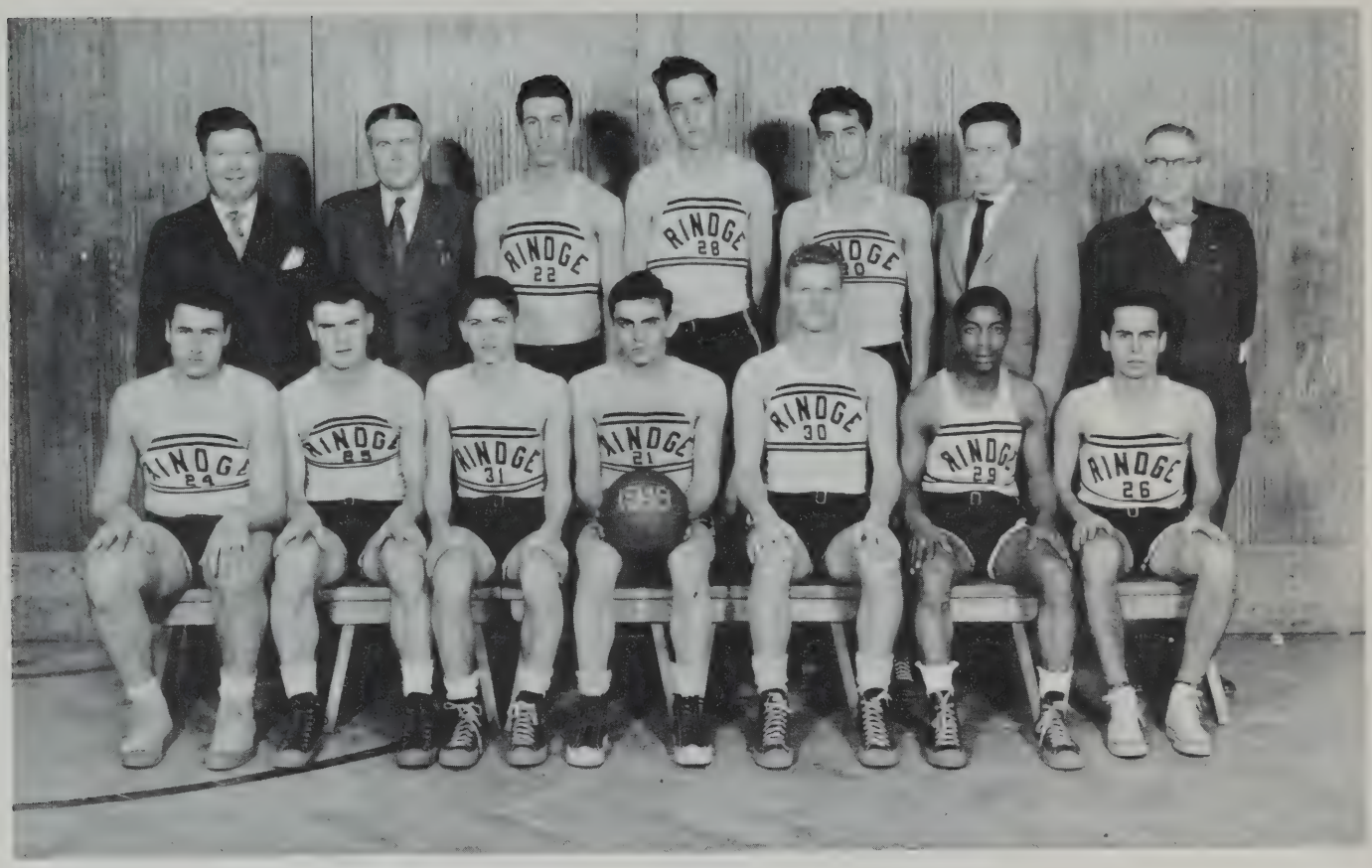

BASKETBALL

First Row — *L. to R.* — J. Illiopoliews, J. Bluthardt, J. Renna, G. Cosmopoulos, W. Boudreau, R. Sutherland, L. Bou.
Second Row — *L. to R.* — W. F. Linskey, *Trainer*, T. Murphy, *Coach*, W. Johnson, J. Nestor, E. Fratto, E. McGoldrick, H. Lynch, *Faculty Manager*

BASKETBALL

The Rindge Basketball Team suffered an off season. The technicians won 4 games and lost 8. This resulted in a tie for the city championship title. The scores of the two games won by Rindge were 39 to 38 and 27 to 22. Latin beat Rindge in one game by the score of 41 to 30. These three games made Rindge the city champions.

Rindge then beat the Arlington Five by a 39 to 33 margin but lost the out of town game by 40 to 22. Next Brookline upset Rindge in both games played by scores of 36 to 31 and 41 to 27. Rindge then rallied and beat Newton at home by 37 to 36 but lost the return match by 45 to 25.

Waltham, the Surburban League champions, slaughtered Rindge with scores of 49 and 64 to our 26 and 38. This was a really sad blow and probably had its effects on the Rindge losing to Watertown by the score of 34 to 36.

Rindge seems to have won most of their home games and although they did not win any of the out of town games, the Technicians showed good spirit and good sportmanship.

BASEBALL

Front — A. collozzi, D. Collins, J. Tsihlis, S. Raineri, C. Farrell, L. Bou. Rear — W. Johnson, F. Bingham, F. Steinkrauss, D. Ancherico, R. Peloquin, R. Hunter, G. Gabaccio, McLaughlin, *Coach*

BASEBALL

Rindge starts preparation for the 1949 baseball season with high hopes, although all the teams in the Suburban League will be strong this year. Captain Raineri's team will be made up of nine veterans from last years team. There are enough graduates from the Junior Varsity to give the veterans plenty of competition. In fact one or two of them may displace veterans.

If no one slips, the infield should be composed of Frank Steinkrauss at first, Jim Mulrey at second, Dan Budwit at third, Captain Raineri at short. It is going to be hard to keep Harry Jones out of this infield however. There are four men fighting for the three outfield positions — Larry Haley, John Morrison, Dan Murphy, and Bill Boudreau.

The pitching field is wide open. Only Walter Johnson and Dan Murphy being assured of positions.

It is hoped Donald Collins will be the catcher.

James Tsiklis, Fred Lukas, Dink Farrel, Ed Fratto, and one or two other Juniors have a good chance of breaking into the line up.

All in all it looks like a good year, if there are no injuries. "Good Luck" Mr. McLaughlin and here is hoping your team can bring new glory to the name of Rindge.

SOCIALS

Talent Nite

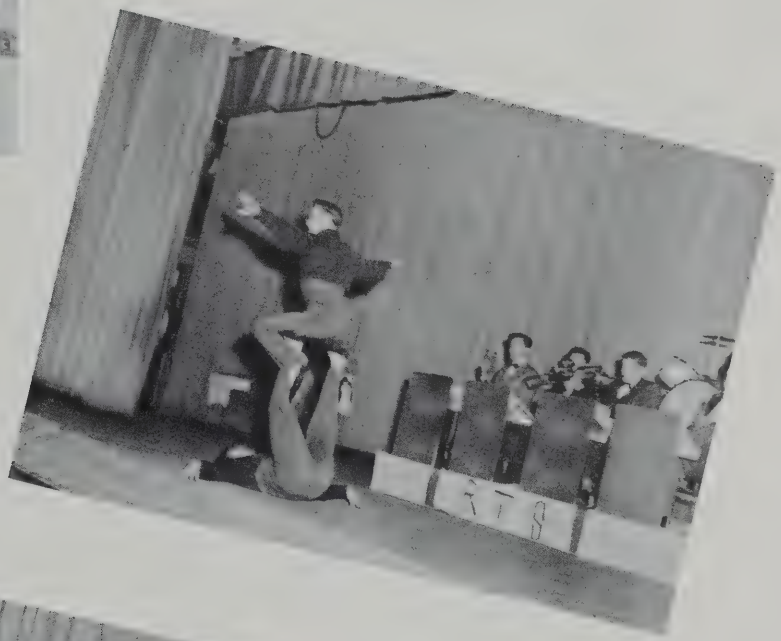

Epilogue

It is with sorrow that we, the members of the Senior Class of 1949, must leave Rindge after four years of what seemed to be an everlasting pleasure. Many names, faces, and happenings will have a place in our minds as we read this memorial years from now: Paul, Ralph, Joe and many others will live with us as we think of the things we used to do. And it is with this purpose that the Senior Yearbook Committee has worked to make this the best yearbook that any Rindge senior class has ever had.

And now we stand upon the threshold of a new life, a new adventure; yet the memories of our beloved school will always remain close to our hearts.

Autographs

Autographs

COMPLIMENTS

# of a Friend

COMPLIMENTS OF

COUNCILOR JOHN D. LYNCH

EL4-4749 Nights TR6-7882

POWERS FOR FLOWERS

2160 Massachusetts Avenue
Cambridge, Massachusetts

Expert Designing *John F. Powers*

HUNTER MARKET COMPANY

141 Huron Ave., Cambridge, Mass.

Fresh Meats, Fish, Veg., Groceries
Serving Cambridge and Vicinity
for 35 years.

J. J. POWERS CO.

BUILDING CONTRACTORS

238 MAIN STREET CAMBRIDGE, MASSACHUSETTS

Telephone Kirkland 4122

JOHN J. DONOVAN

Funeral Home

140 Otis St., Cor. Sixth Street Telephone TR 6-7815

GLINA'S PHARMACY, INC.

We Have Everything
The Modern Drug Store Has

Prescriptions are given Special Attention.

594-596 Cambridge St., Cor. 8th.
East Cambridge, Massachusetts

Compliments of

EDDIE'S LAUNDRY

178 Harvard St. Cambridge, Mass.

Tel. UNiversity 4-2303

Near Robert's School

HELEN'S LUNCHEONETTE
Ice Cream and Soda Bar
Booth Service

Choice Sandwiches & Light Lunch
Come in and see us. We do catering for Socials and All Kinds of Gatherings.

190 Concord Avenue
Cambridge, Massachusetts

PILL, INC.

Established 1897

Builders Hardware

744 Massachusetts Avenue
Louis M. Pill Cambridge, Mass.

Compliments of a

FRIEND

H. F. O.

COMPLIMENTS

of a Friend

JOE'S CALSO STATION

Tires, Batteries, Accessories

199 Concord Avenue *Tel. El*4-8241
Cambridge, Massachusetts

MASSE HARDWARE COMPANY

Hardware and Paints

Cor. Walden and Sherman Sts.
Cambridge, Massachusetts
TRowbridge 4755

One Day Developing Service

LEE'S

Camera Supply Co.

428 Massachusetts Avenue
Cambridge 39, Massachusetts
TRObridge 8883

Chair Caning, Repairing and Refinishing, Port Covers, Custom Built Window Seat Covers Cushions

HURON UPHOLSTERING and FURNITURE CO.

148 Huron Ave., Cambridge, Mass.
F. Wilson, prop. Tel. EL. 4-5201

For Fine Flowers . . .

COSTA THE FLORIST

Flowers of Distinction
196 Concord Ave., TR 6-1340
Cambridge, Massachusetts
Roland C. Morton, prop.

William A. McAdoo Dairy

MILK AND CREAM

Dacro Sealed
For Your Protection

54 Clay Street Cambridge, Mass.
Phone TRO. 5938, KIR. 5285